

The influence of the Irrigation on Groundwater at the Vaalharts Irrigation Scheme

Prepared By:

Philippus Marthinus Jacobus Verwey

2006044073

Thesis submitted in the fulfilment of the requirements for the degree of

MAGISTER OF SCIENCE

In the Faculty of Natural and Agricultural Sciences,
Department of Hydrogeology
University of the Free State
Bloemfontein, South Africa

20 November 2009

Study Leader: Dr PD Vermeulen

DECLARATION

I hereby declare that the dissertation hereby handed in for the qualification Masters in the Faculty of Natural Agricultural Sciences, Department of Geohydrology, at the University of the Free State, Bloemfontein is my own independent work and that I have not previously submitted the same work for a qualification at/in another University/faculty. I further declare that all sources cited or quoted are indicated and acknowledged by means of a list of references.

PMJ Verwey

30 November 2009

ACKNOWLEDGEMENTS

This project was only possible with the co-operation of many individuals and institutions.

I wish to record my sincere thanks to the following:

- The Water Research Commission for funding and support of the project.
- The Study leader Dr Vermeulen for his continuous assistance.
- Prof G. Van Tonder for his interest, insight, assistance and time.
- Personal at IGS: Dr I Dennis, Mr E. Lukas and Mrs L Cruywagen for help and advice.
- Department of Agriculture: Mr AT van Coller, Mrs T Potgieter for supporting the opportunity, Mr C van Niekerk, Mrs A Venter and personal at the NC office in Jan Kempdorp.
- Mr H Rossouw for the development of an electronic device to measure return flow.
- My friends and parents for their prayers and support during my studies.
- Dr MS Varghese for all her help and assistance.
- My Colleague Mr JMJ du Plessis for all his help and assistance.
- Thinus and Ada for accommodation and friendship.
- Helena, my wife for all her love and encouragement.

And finally to my Lord and Saviour Jesus Christ for carrying me through the good and the bad times.

Table of Contents

| | | |
|----------|---|----------|
| 1 | Introduction | 1 |
| 1.1 | Background and scope of the investigation..... | 1 |
| 1.2 | Aims..... | 4 |
| 1.3 | Motivation for the research..... | 4 |
| 1.4 | Methodology..... | 5 |
| 2 | History and background information | 6 |
| 2.1 | Research world wide..... | 8 |
| 2.1.1 | Australia..... | 8 |
| 2.1.2 | India..... | 9 |
| 2.1.3 | Israel..... | 9 |
| 2.1.4 | North America..... | 9 |
| 2.2 | Previous research and findings regarding Vaalharts..... | 10 |
| 2.2.1 | Arend Streutker 1971..... | 11 |
| 2.2.2 | Gombar Erasmus 1976..... | 11 |
| 2.2.3 | Herold & Bailey 1996..... | 12 |
| 2.2.4 | GB Simpson 1999..... | 13 |
| 2.2.5 | GHT Consulting (JJH Hough and DC Rudolph) 2003..... | 14 |
| 2.2.6 | Ellington, Usher & van Tonder 2004..... | 14 |
| 2.3 | Land type and Geology..... | 15 |
| 2.4 | Surface runoff..... | 19 |
| 2.5 | Rainfall..... | 19 |
| 2.6 | Temperature and Evapotranspiration..... | 20 |
| 2.6.1 | Temperature..... | 20 |
| 2.6.2 | Evapotranspiration..... | 21 |
| 2.7 | Topography..... | 22 |
| 2.8 | Soils..... | 24 |

| | | |
|----------|--|-----------|
| 2.9 | Infrastructure..... | 29 |
| 2.10 | Crops..... | 29 |
| 2.10.1 | Types of crops..... | 29 |
| 2.10.2 | EC tolerance of Crops | 30 |
| 2.11 | Irrigation Practices | 30 |
| 2.12 | IDW Interpolation Method | 33 |
| 3 | Field study and Geohydrology data collection..... | 35 |
| 3.1 | Introduction..... | 35 |
| 3.2 | Installing piezometers | 35 |
| 3.2.1 | Procurement and labour | 35 |
| 3.2.2 | Positioning of the Piezometers | 35 |
| 3.2.3 | Piezometer construction | 38 |
| 3.2.4 | Survey | 40 |
| 3.3 | Water Level Monitoring | 41 |
| 3.3.1 | Measurements..... | 41 |
| 3.3.2 | Water Level and Surface Correlation | 41 |
| 3.3.4 | Water Level contour maps..... | 43 |
| 3.4 | EC Monitoring..... | 48 |
| 3.4.1 | EC a tool for stratification determination | 48 |
| 3.4.2 | EC measuring..... | 48 |
| 3.4.3 | EC mapping..... | 49 |
| 3.4.4 | EC Values of Harts River Water | 54 |
| 3.5 | Hydraulic Conductivity | 56 |
| 3.5.1 | The effect of soil properties | 56 |
| 3.5.2 | Site selection | 56 |
| 3.5.3 | On site tests | 58 |
| 3.5.4 | Conversion of site readings | 59 |

| | | |
|----------|---|-----------|
| 3.5.5 | Comparing Hydraulic Conductivity and Electrical Conductivity..... | 60 |
| 3.5.6 | Generating a contour map of the K Values | 61 |
| 3.5.7 | Comparing K Values with clay content and EC..... | 61 |
| 3.6 | Drainage | 63 |
| 3.6.1 | EC Monitoring..... | 63 |
| 3.6.2 | Drainage water flows | 65 |
| 3.7 | Groundwater Chemistry | 66 |
| 3.7.1 | Chemical properties..... | 68 |
| 3.7.2 | Hardness and sodium adsorption ratio | 69 |
| 3.7.3 | Chloride sampling and analyses | 73 |
| 3.7.4 | Total Dissolved Solids | 76 |
| 4 | Numerical Modeling..... | 77 |
| 4.1 | What is a Model | 77 |
| 4.2 | Conceptual inputs | 79 |
| 4.3 | Numerical model..... | 79 |
| 4.4 | Drain Modelling..... | 82 |
| 4.5 | Water Budget..... | 84 |
| 5 | Salt and water balance | 86 |
| 5.1 | Salt balance | 86 |
| 5.1.1 | Leaching Requirement..... | 86 |
| 5.1.2 | Flow beneath subsurface drains | 88 |
| 5.2 | Water balance..... | 89 |
| 5.2.1 | Water loss estimation | 90 |
| 5.2.2 | Inflow, outflow and leaching requirement balance..... | 91 |

| | | |
|----------|---|-----------|
| 6 | Findings and Recommendations | 93 |
| 6.1 | Findings | 93 |
| 6.2 | Recommendations..... | 97 |
| 7 | References | 98 |

Index of Figures

| | |
|---|----|
| Fig 1: The red square indicates the location of the research area..... | 2 |
| Fig 2: Map of the Study Area indicating Jan Kempdorp in the south..... | 3 |
| Fig 3: Photo of a blockage recently (May 2009) removed | 14 |
| Fig 4: Geology of the study area..... | 17 |
| Fig 5: Lithology of the study area..... | 18 |
| Fig 6: Rainfall figures October 2007 to May 2009 for Jan Kempdorp | 19 |
| Fig 7: Average temperatures for the period October 2007 to May 2009..... | 20 |
| Fig 8: Average Evaporation July 2007 to July 2009 measured at the Jan Kempdorp station values in mm/d | 21 |
| Fig 9: Curve showing the typical Seasonal Evapotranspiration curve of a plant..... | 22 |
| Fig 10: Topographic map of the study area | 23 |
| Fig 11: Soil map of the area | 25 |
| Fig 12: Contour map of clay content % also indicating sample points..... | 26 |
| Fig 13: Soil sampling points..... | 28 |
| Fig 14: Pie diagram of crops planted on the Irrigation scheme | 29 |
| Fig 15: Diagram comparing the use of different irrigation methods as a percentage..... | 31 |
| Fig 16: Irrigation system use on Vaalharts..... | 32 |
| Fig 17: Understanding the IDW interpolation method | 33 |
| Fig 18: Planned piezometer positions..... | 37 |
| Fig 19: Piezometer installation | 38 |

| | |
|--|----|
| Fig 20: Drilling of the holes | 39 |
| Fig 21: Add filter material and seal the piezometer | 39 |
| Fig 22: Piezometers with X,Y and Z Coordinates | 40 |
| Fig 23: Water and surface level correlation August 2008..... | 42 |
| Fig 24: Water and surface level correlation November 2008 | 42 |
| Fig 25: Water and surface level correlation February 2009..... | 43 |
| Fig 26: Water and surface level correlation May 2009 | 43 |
| Fig 27: Piezometer water levels and groundwater flow lines August 2008..... | 44 |
| Fig 28: Piezometer water levels and groundwater flow lines November 2008..... | 45 |
| Fig 29: Piezometer water levels and groundwater flow lines February 2009..... | 46 |
| Fig 30: Piezometer water levels and groundwater flow lines May 2009 | 47 |
| Fig 31: Measuring EC and Water Levels using a TLC meter | 48 |
| Fig 32: EC monitoring values for August 2008..... | 50 |
| Fig 33: EC monitoring values for November 2008 | 51 |
| Fig 34: EC monitoring values for February 2009 | 52 |
| Fig 35: EC monitoring values for May 2009 | 53 |
| Fig 36: Flow measurements at the Espags Drif Gauging Station..... | 54 |
| Fig 37: Positions of electrical conductivity measurements in the Harts River | 55 |
| Fig 38: Sites where the K values were determined..... | 57 |
| Fig 39: Diagram showing K value calculation measurements | 58 |
| Fig 40: Hydraulic Conductivity and Electrical Conductivity Comparison..... | 61 |

| | |
|---|----|
| Fig 41: Comparison between K values, Clay content and EC values..... | 62 |
| Fig 42: Drain outlet flows monitored in the K Block during the study..... | 64 |
| Fig 43: Chemistry sampling positions | 67 |
| Fig 44: SAR Diagram | 72 |
| Fig 45: Photo of crystallised salts on the surface near Piezometer m21 | 72 |
| Fig 46: Electrical conductivity of samples taken at the selected sites | 73 |
| Fig 47: Sites where samples for chloride analyses were taken..... | 74 |
| Fig 48: Conversion factor Electrical Conductivity to Total Dissolved Solids | 76 |
| Fig 49: Research area as a grid in MODFLOW | 80 |
| Fig 50: Contour map of water levels (Hydraulic Heads) as developed by MODFLOW | 81 |
| Fig 51: Map indicating three drain zone sections..... | 83 |
| Fig 52: Zones, Block K-Centre as modelled | 84 |
| Fig 53: Zones, Block K-West as modelled | 84 |

Index of Tables

| | |
|---|----|
| Table 1: Total Evapotranspiration for Wheat and Maize for the 2008/2009 seasons..... | 22 |
| Table 2: Soil sample results | 27 |
| Table 3: Soil water constants and infiltration capacities (Bennie, 2008)..... | 27 |
| Table 4: Maximum EC tolerance for Crops to avoid yield loss Crops (Bennie, 2008)..... | 30 |
| Table 5: Example of calculations used to determine the K Value..... | 59 |
| Table 6: Hydraulic Conductivities of the soil at the tested piezometers..... | 60 |
| Table 7: Diagram, comparison of EC values for the Drainage and Piezometer water | 65 |
| Table 8: Indicating the depth and average depth of water drained by 31 different drains in Block K as monitored over four seasons | 66 |
| Table 9: Chemical analyses results | 68 |
| Table 10: SAR values for the 22 sample points | 71 |
| Table 11: Chloride analyses data | 75 |
| Table 12: Comparison of Drainage measured and Zone outflows as modelled | 85 |
| Table 13: Leaching requirement calculations..... | 87 |
| Table 14: Calculations for the confirmation of salt balances using the K values | 89 |
| Table 15: Water balance values for the Research area | 90 |
| Table 16: Water balance values and loss determination..... | 91 |
| Table 17: Comparison of the water balance values..... | 92 |

1 Introduction

1.1 Background and scope of the investigation

A Governmental surveyor by the name, H Ford proposed an irrigation scheme in the Harts Valley as early as 1875. But the shortage of money and the unemployment due to the depression in the early 1930's led to the announcement by the Government, on 2 November 1933, that the scheme will be built (de Jager and Marais, 1994).

In 1934 Act 38 of 1938 was approved giving permission to construct the Vaaldam and to develop the Vaalharts Irrigation Scheme. The water for the scheme was diverted from a weir in the Vaal river (24°55'30"E : 28°06'54"S) ± 6.5 km East of Warrenton.

The first farmers received their plots in 1938. Today there are 1200 plots that varies in size from 25 – 75 ha covering a total area of 35 302 ha which includes 31 732 ha in the Northern Cape and 3 570 ha in the North-West Province. Water logging and salinisation problems have been experienced in the area. To remedy the problem the installation of a main sub-surface drainage system began in 1972. The feeder canals were also lined with concrete. However in 2000 it was discovered that approximately 50% of the plots did not have proper discharge points for the drained water although ± 80% have got internal subsurface drains.

Salinisation became a problem as the water table has risen from 24 mbgl to an average of 1.6 mbgl. However the quality of the water in the Spitskop Dam, where the irrigation water drain to, and the salt content of the water does not respond as suspected. The quality of the groundwater is deteriorating as can be seen in samples and on site EC measurements. Therefore several studies had been carried out to establish where the salts go to. To conduct a study about the behaviour of the groundwater in the saturated zone of the scheme, it was proposed to install a network of piezometers to monitor it.

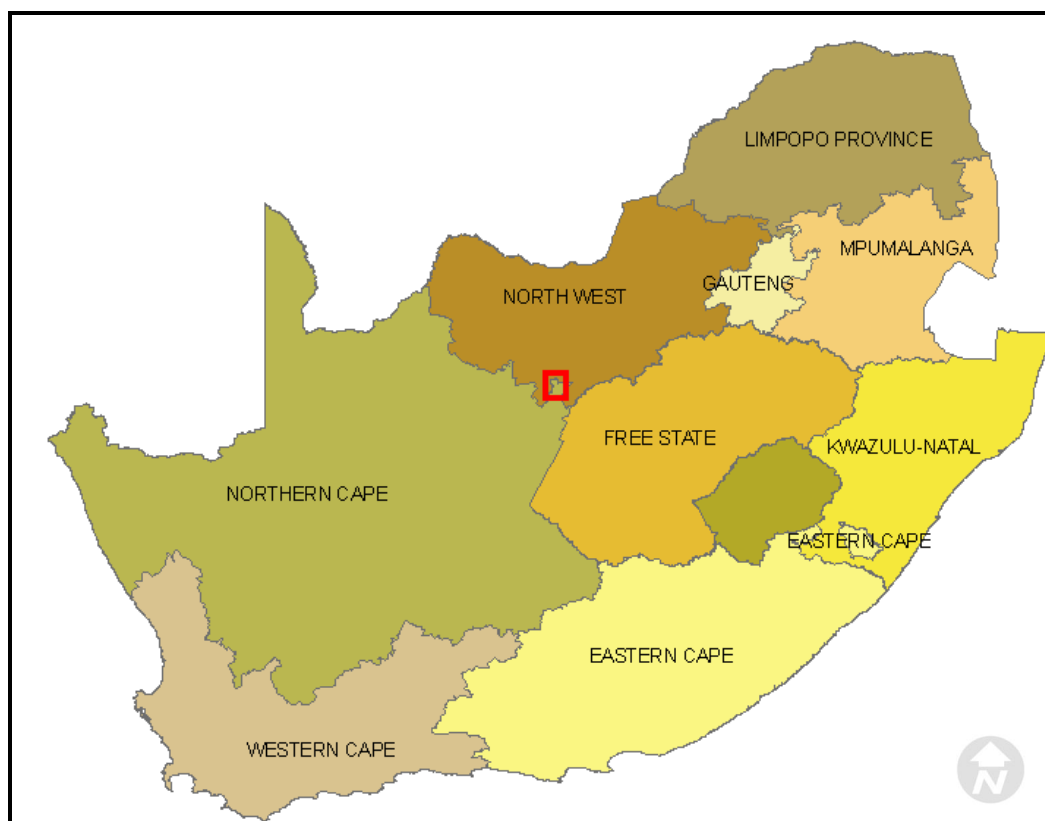

Fig 1: The red square indicates the location of the research area

The investigation covers the area from Jan Kempdorp in the South to Taung (Dry Hartz River) in the North a total length of 40 km, covering a total area of 34 400 ha (including the VHWUA servitudes). Initially 197 locations (43 thereof in the Taung area) for piezometers were identified. Later another 51 piezometers were added (19 thereof Taung area) (see Fig 1 and 2).



Fig 2: Map of the Study Area indicating Jan Kempdorp in the south

1.2 Aims

The aim of the project is:

- To determine what influence the different irrigation methods, with and without drainage on different soil types have on the quality of groundwater in the upper zone (0 – 3m) of the soil.
- To investigate the flow path of groundwater in the upper saturated zone. Also to determine the flow paths of the returning groundwater to the Harts River.
- Address some of the questions raised by previous investigations in this area. Reports from previous investigations include a long term salt balance and the investigation to determine if there is an accumulation of salts in the deeper aquifers.
- To determine the physical properties of the upper zone to construct a conceptual model for the groundwater flow.
- To conduct a water and salt mass balance to establish what effect does the irrigation and subsurface drainage have on the quality of groundwater in the upper zone (0 – 3m) of the soil.

Recommendations will be made to the relevant stakeholders based on the findings from the investigations to implement improvements to the Vaalharts Irrigation Scheme.

1.3 Motivation for the research

The Vaalharts Irrigation Scheme is the largest and oldest irrigation scheme in the country. The scheme does not only provide food but also job opportunities. Therefore the sustainability of the scheme is very important. Intensive farming on irrigation land and especially on sandy soil (alluvial soil), like in Vaalharts makes the application of fertilizers very important to ensure profitable crops. The accumulation of fertilizers has a deterioration effect on the natural resources.

Several studies have been done in the Vaalharts Irrigation Scheme area to determine what the influence of the irrigation practises has on the groundwater. The findings of the study of Harold and Bailey (1996) claimed that the salts are accumulating in the groundwater

sources below the area by leaching through the upper soils. There are a salt sink currently due to a perched water table and that at some stage the sink will be exhausted and have severe effects.

A study conducted by Ellington, Usher and Van Tonder in 2004 claimed that this is not true as the water levels do not differ more than a few centimetres in deep and shallow water systems. Water quality as profiled in piezometers indicated no major stratification of groundwater. The deep lying aquifer does not perform separately. If the net storage of the aquifer remains the same the total dissolved solids (TDS) increase, will be in the order of 14mg/l per annum. The irrigation water added to the groundwater system is the greatest contributor in increasing the salt load even more so than fertilizers.

1.4 Methodology

The groundwater levels and chemical parameters were monitored by installing a network of piezometers. Monitoring is necessary to occur over at least one year to cover all seasons, planting, harvesting, rainy and dry periods. The hydraulic conductivity was also established and the existence of any stratification in the upper soils was determined to construct conceptual models.

In order to accomplish the above mentioned investigations the following steps will be followed:

- Literature Review and background information of the existing scheme and previous studies conducted in the area
- Installation of a piezometer network
- Field work monitoring groundwater levels, piezometer electrical conductivity (EC) profiling
- Analysing groundwater levels and EC
- Monitoring drains on selected sites
- Testing of aquifer parameters
- Conceptual modelling to simulate drain flow
- Salt and Water balance
- Evaluation of options to ensure a sustainable irrigation system

2 History and background information

Salinisation and waterlogging of irrigation schemes is a well researched field all over the world. Groundwater pollution due to increasing salinity of soils used for agricultural irrigation practises is very common. Several studies have been done with different proposals to rectify it, in some cases with success.

Salinisation is the build up of salt that is soluble by water, to such an extent that it influences agriculture, economy and livelihood especially in the top part of soil (including the A and B horizons). Soils are considered to be saline if the electrical conductivity reaches 400mS/m. But this may vary depending on plant types, soil – water relation and climate. For example, on dry lands soils that are far below field capacity may have a very high salt concentration. The osmotic effect of water in saline soils reduces plant growth. The plants then are not able to take up water and the plant cells are affected by the excess- ion. Salinated soils also induce nutritional imbalances in plants.

Salinisation due to sodium salts can enhance the formation of sodic soils when salts leach from the soil profile. Salt-affected soils are often waterlogged although only periodically in some cases. The interaction between hypoxia and salt has a powerful depressive effect on plant growth.

Insufficient leaching on irrigated soils leads to the built up of salts introduced by water in the root zone. Irrigation water of a poor quality, the lack of proper drainage, high evaporation, soils with low hydraulic conductivity (as in soils with a high clay content) and sodic soils enhance irrigation-induced salinity. Saline groundwater that rises into the root zone makes the problem even worse.

In dry-land cropping, fresh water reserve in the subsoil is critical for crop production. The EC in these soilwater can range between 4 and 16 mS/m. When the soil becomes parched due to evapotranspiration it may cause an increasing osmotic effect. Low osmotic potential can reduce water uptake by plants thus affecting the produce. Plants can take up water in soil with moisture content as low as 5% when there are no salt present. In contrast with this an EC of 100mS/m will restrain a plant to take up water only to a soil moisture content of 18% (Rengasamy, 2006).

In the seventies it became clear that the application of inorganic fertilisation to crops causes the leaching of ions and nitrates to groundwater in many types of soils.

In the United States of America the increase of fertiliser use has doubled within 20 years from 20 - 40 million tons, and its nitrogen content increased 6 – 20%. The use of fertilizers in Europe has the same tendency. In upcoming and developing countries the use of fertilizers are also increasing. For example in India the demand for food are very high, thus the need for fertilization also. The use of fertilizers has increased three times since 1975 in developing countries (Chilton, 1996). Nitrate leaching is due to many reasons such as soil type, irrigation practises and crop types. In tropical areas groundwater are even more vulnerable.

About 2.5 million km² of land are irrigated in the world. Productivity due to salinisation is affected negative on almost 50% of these lands. This makes it economically unfeasible to farm on these lands. Irrigation land decreases by about 40% of the amount of new developments. The salinisation of groundwater also has an effect on drinking and industrial water (Sundquist, 2007).

Effective irrigation in combination with effective drainage is the only way to prevent salinisation of lands. A groundwater table of $\pm 2.5\text{m}$ below ground level must be obtained and managed.

There are several methods to drain soils for example:

- perforated pipes
- open ditches
- pumping wells

Saline water must then be disposed of in an environmental friendly way. Prevention of salinisation is however better than cure because it can take years to rehabilitate groundwater due to the slow movement thereof compare to surface water (Chilton, 1996).

2.1 Research world wide

2.1.1 Australia

Shepparton Region Irrigation, Northern Victoria.

In Australia, the planting of trees are promoted as a way of controlling the groundwater table. Due to the higher transpiration rate and the deeper root zone, the trees are more tolerant to salts. Trees also have a financial benefit. Unfortunately soil types play an important role in this application. Electrical conductivity measured on sites with heavy soils was much higher and the impact circle/ cone much smaller than in sandy soils. In some cases the impact of the trees only stretched 50 meters into the irrigated land. If trees exclude salt in the uptake of water the salinity in the upper part of the soil increases due to the upward hydraulic gradient under the trees. It is however a good method to control seepage from channels (Heuperman et al., 2000).

Kununurra, Ord Stage 1, Irrigation Area, Western Australia

The rising groundwater levels posed a salinisation threat since the start of the irrigation in the 1960's. The water levels were monitored and the feeling was that it will never reach saturation and will settle at a safe level due to the runoff of the groundwater to the Ord River. It was discovered later the groundwater system was not that well linked to the river and the reservoir was filling up. For four years, 1998 to 2001, the average rainfall was more than expected and the water table has risen to the same level as the drain inverts. The danger of salinisation grew, as a water table of less than 2m below ground occurred for an extended period. Due to drainage constraints the leaching of salts became insufficient.

The irrigation water must be able to move beyond the root zone to hinder the accumulation of salt in the zone. Therefore the groundwater level has to be controlled. There are several ways to do this, which includes improved farming management practises, improved irrigation water reservoirs, minimizing leakage from the supply channels, groundwater pumping and more sufficient drainage (Smith et al., 2006).

2.1.2 India

Channel seepage Indira Gandhi project, Rajasthan

The groundwater table in the area was at ± 45 mbgl at the start of the project in 1952, but has risen with an average of about 0.9 m/a thereafter. Water logging took place along the supply channel. The channel was lined but the problem reoccurred. Trees were planted on both sides (some parts up to 260 m wide) of the channel to protect it from sand deposits, for timber and to improve the environment.

As a result, draw down of the water table due to the plantations were up to 15 m. The drawdown did not only take place under the plantations but in some cases it had an effect of up to 500 m beyond the plantations borders. There were no substantial increases in salinity levels under the trees (Heuperman et al., 2000).

2.1.3 Israel

Yisreel Valley Northern Israel

A United States soil survey official classified the soil as 62% clay, 30% silt and 8% sand. Since 1921 a total of 20 000 ha in the western part was farmed as dry lands. Cotton became popular and to fulfil the demand irrigation was applied. The water table was shallow initially and soon it rose causing salinisation to occur. To remediate the salinisation, gravitational subsurface drainage and bio drainage using Eucalyptus were applied.

The subsurface drain had an immediate effect on the 3000 ha where it was installed. Eucalyptus trees were planted at five sites. The groundwater levels were monitored and dropped to 3 mbgl. (Heuperman et al., 2000).

2.1.4 North America

San Joaquin Valley Irrigation Scheme, in the southern half of California's Central Valley. The northern part is drained by the San Joaquin River but the southern part is in effect a closed basin and is only drained by the San Joaquin River in rare high floods.

Water flowing into the valley as well as water from boreholes is used for irrigation. Due to the evapotranspiration salts are left behind. The soil in the western part of the valley

originated by sedimentation caused by the ocean and has a high salt content. Flushing (leaching) of the salt is difficult due to the geological structure, a shallow clay layer underlies the irrigation land in the area. Almost 285 000 ha of farmland are affected by the salt built up.

Drainage have been installed and water are conveyed elsewhere, but the problem remains, how to dispose the salt. In 2001 almost 2 800 000 tons of salt came into the valley through water supply, and only 350 000 tons left it, therefore another 2 450 000 ton of salt had to be removed to achieve a salt balance.

As a solution, some growers switched to crops that can be irrigated with a blend of fresh and salt water. Others are discharging their drainage water in evaporation ponds, according to specifications set, or discharge it into the San Joaquin River at such a rate that it does not affect the quality of the stream water to much.

A long term solution was not found yet but the agricultural productivity of the lands is sustained by the measures in place (Alemi et al., 2001).

2.2 Previous research and findings regarding Vaalharts

A number of other research projects took place in the Vaalharts area. Earlier studies were done to establish if the implementation of artificial drainage will remediate the problem. The suggestions were that the channels and soil overnight dams should be lined. Drains were installed and today \pm 65% of the plots have drains resulting in lowering the watertable.

A study indicated that the possibility of constructing pumping wells to withdraw water from the water table in such a way that it overlaps, should be considered. It would mean that “old” water would also be replenished by “new” water. However the capital cost to implement the proposal, was too high and as a result it never got off the ground (Gombar & Erasmus, 1976).

Another concern raised was that the salt added to the subsurface water in the scheme does not return to the surface water. A water balance between what flows away in the Harts river is less than (irrigation water + percolation) - (evaporation + evapotranspiration + plant use). Therefore some of the water must drain to the groundwater (Herold and Bailey,

1996. A later study indicated that the salt migration from the irrigated soil to a lower level is less than expected. The *in situ* groundwater quality in the boreholes showed minor variation with depth, therefore it could not be stated that the geology is stratified (Ellington et al., 2004).

2.2.1 Arend Streutker 1971

Due to the salinisation and saturation of the irrigation areas in the country a research was carried out at Vaalharts. The research was not only to improve crops, groundwater levels and recover saturated soils but also to set a standard for the development of irrigation on similar soils. The study was conducted mainly on farms in the fifth row of the K block on the Vaalharts irrigation scheme.

The salt balance calculated at that stage, showed, that about 1200kg/ha more salt was added to the lands than the amount drained. The leaching ability of the soils was 5% lower than the 9-15% needed and the possibility of salinisation was emphasised by soil samples tests. Comparing results of tests on soil of 1932 and 1970 taken on the same spot, the EC in the subsoil 30 – 180 mm were on average 52 mS/m higher although it dropped in the layer 0 – 30 mm.

The aim of the study was also to establish what the influence of artificial drainage would have on the area. Leakages from overnight dams and soil furrows in the system were about 45 million m³ of water. This was much more than the natural drainage ability of the calcrete layer existing in the subsoil. The research suggested that soil dams and furrows should be lined with concrete. This could save up to 70% irrigation water.

2.2.2 Gombar Erasmus 1976

Due to the constant rise in the groundwater table at the Vaalharts Irrigation Scheme the Department of Agriculture Technical Services requested an investigation. In Vaalharts, the sandy soil layer in the area is between 0.5 and 8 meters thick. Beneath the sand a layer of calcinated gravel exist, that varies in thickness with the thicker layers east of blocks A to B as well as between H and I. There is also an alluvial gravel layer present in blocks E, F and H and most of the groundwater is transported in this layer. Deeper down is mainly tillite dolomite and weathered shale which has some clay in it. The Ventersdorp lava is mainly unweathered and thus no carrier of groundwater.

When the scheme started, the groundwater table was at 24mbgl. In the seventies it became necessary to establish what the possibility is to lower the groundwater table, which was at that stage at 1mbgl, by means of withdrawing groundwater using wells. A total of 87 boreholes for exploration, pump tests and monitoring were drilled during 1973 to 1975. For every hole drilled for pump tests 8 holes was drilled for monitoring. The depth of the holes varied between 8 and 80m.

Step drawdown test were carried out on the boreholes and with Theis, Hantush and Jacob methods, transmissivity, storage capacity and hydraulic conductivity (K) were calculated. The average K values for Area 1 (blocks A – E) and Area 2 (blocks F – I) was 2.378 and 13.437 m/d respectively. Depressing cones due to extraction in Area 2 (as result of the higher K values) were larger.

At the time of the research the yearly usage of irrigation water was up to 180 mil m³/a. The average rainfall for the area is 431 mm/a. If 5% natural replenishing is considered, then another 1900 m³/ha/a of water is added to the system. The average storage capacity was 12.4%. Only 35% of the dams and 10% of the furrows were lined, in addition to this the effectiveness of flood irrigation generated leaching of irrigation water to the groundwater. The total amount of water that reached the groundwater was in the order of 0.219 m³/m²/a (219 mm/a). The thickness of the water carrier was constant and where it was thin it required needs a greater gradient to full fill its task. However, in reality it became saturated therefore the water table rose and water logging occurred. The TDS at that stage was between 513 and 1071 ppm.

The research determined that, construction of pumping wells to withdraw water from water tables 1 and 2, should be sited in such a way that they overlap implying that the “old” water would also be replenished by “new” water, thus managing the watertable.

2.2.3 Herold & Bailey 1996

The effect of the drainage systems that are installed can not be analysed fully, as farmers tend to plug the drains in dry cycles. The climate has more influence on the return flows than the climatic situations. A water balance between what flows away in the Harts river is less than (irrigation water + percolation) - (evaporation + evapotranspiration + plant use). Therefore some of the water must drain to the groundwater.

The permeability of the calcrete layer that is present in the area under the Kalahari sand, together in cooperation with the subsurface drains is enough to keep the groundwater level (GWL) at the average depth of 1.2 m with water logging only occurring in very wet seasons. This calcrete layer is not impermeable enough to have an effect on the percolation and salts. There is a deep groundwater table which has not yet been filled. This implies that the storage capacity is large enough for it not to be filled yet due to the net recharge rate.

A chloride load retention study showed that 40% of the chloride was retained, which was lower than the TDS retention. This could mean that the salts may have been retained faster due to precipitation of insoluble salts or the adsorption of it by soil particles. The accumulation of salts in the irrigation area by the soils should be minimised.

The study indicated that the “deep groundwater table” is unknown. As much as 100 000 t salt is not accounted for due to the loss in to the water table. The influence of this deep groundwater table to the flow of the Harts River is small when compared to the drainage water inflow and the water from the perched water table above the calcrete layer.

2.2.4 GB Simpson 1999

This study investigated the manganese blockage of drainage pipes. Samples taken at the same spots showed that EC, TDS and total manganese values were much higher in the drainage pipes than that of the irrigation water. The relative high pH (8.2) of the irrigation water makes it corrosive and aggressive. Non liquid fertilizers contain sulphates which precipitated with the positive metal ions in the soil. Salts started to precipitate out of the saturated water was taken up in the solution moving through the soil, the metal salts become hard. This may lead to the magnesium sulphate precipitates in the soil and drainage pipes causing blockages. The lack of drainage capability had a negative influence on height of the groundwater table. This could be rectified by a product called quest but this proved to be too expensive.



Fig 3: Photo of a blockage recently (May 2009) removed

2.2.5 GHT Consulting (JJH Hough and DC Rudolph) 2003

The study determined that, the salinisation in the area is not mainly a spin off of the irrigation. The Dwyka series, tillites and shales that exist in this area are mostly impermeable unless it has been fractured or weathered. Groundwater that is present in Dwyka series is of the most mineralised in South Africa. The high mineral content of the Dwyka formation, the vertical circulation of groundwater (irrigation water) and the sub calcrete layer water as well as fertilizing and high evaporation also influences the salinisation process negatively. At the time of the investigation in 2003 the groundwater level range was 1.5 to 6.2 mbgl with an average of 2.07 mbgl. This high level was attributed to over irrigation. TDS ranges between 1000 to 2000 ppm.

2.2.6 Ellington, Usher & van Tonder 2004

The study investigated the findings of the study of Harold and Bailey that the deeper aquifer acts as a salt sink. Previous studies concluded that the salt added to the subsurface water in the scheme does not return to the surface water. There is a salt sink present mainly due to a perched water table and that at some stage the sink will be exhausted and have severe effects. These salts will end up in the Harts River having a severe effect on the ecology and other downstream activities including other irrigation schemes.

To conduct this study a total of 17 holes were drilled - three (3) on the river bank and the others on the plots to depths varying between 20 and 101 mbgl. Piezometers were installed in the same holes and all the casing and screens were slotted. This and the

information from 22 other boreholes enabled the determination of the geohydrology and chemistry and a water-salt balance could be done. The piezos that were installed in three of the holes was to check the possibility of two aquifers as stated by Harold and Bailey.

Slug-, pumping- and tracer tests were carried out to obtain the hydraulic parameters. The groundwater was monitored at regular intervals in the holes over a period of one year. Numerical (Modflow) and Emperical methods were applied to simulate the aquifer system.

According to the monitoring results, the average TDS was 1350 ppm, which increased by 350ppm since the Harold and Bailey report of 1996. The electrical conductivity was between 100 and 270 mS/m. The high nitrate value of the groundwater, 2.2 mg/l is lower than expected for an irrigated area. This may indicate that the salt migration from the irrigated soil to a lower level is less than expected. The *in situ* groundwater quality in the boreholes showed minor variation with depth, therefore it could not be said that the geology is stratified. Water and salt balances indicated that approximately 98 000 t salts are added to groundwater. If the net storage of the aquifer remained constant, the TDS increase will be in the order of 14 mg/l. The irrigation water added to the groundwater system was the greatest factor in increasing the salt load even more than fertilizers.

Water quality has deteriorated over the years. The salt added to the system by the irrigation water from the Vaal River is more than double the quantity added by fertilizers thus it is the main contributor to the salt load. More effective irrigation practices should be applied to reduce the volume of water utilized thereby reducing the salt load.

2.3 Land type and Geology

The median annual simulated runoff in the area is in the range of 20 and 41 mm with the lowest 10 year recording of 4.8 to 9.3 mm (Schmidt et al., 1987). The topography altitude ranges from 1050 to 1175 mamsl (meters above mean sea level) changing towards the west. The irrigation scheme is predominantly flat as 70% of the area comprises of slopes less than 1%.

The geology in this area forms part of the Ventersdorp Super group. Lithostratigraphy classification of the area was done in 1965, 1976 and 1980, the specific area of the study area was named Bothaville formation. In 1975 it was classified again into the Rietgat sub formation (Schutte, 1994).

Geology consists of the Bothaville Formation overlying the Hartswater Group (comprising of the lower Mhole Formation and the upper Phokwane Formation). The area comprises of a Harts - Dry Harts Valley (stratum of calcrete) that runs in a north – south direction (Schutte, 1994).

The Rietgat formation in the Taung Jankempdorp area was known as the Phokwane Formation of the Hartswater group. The Phokwane formation consists mainly of porphyrite lava, volcanic tufa, tuffaceous sediments and chert (Schutte, 1994).

Since this research is focusing on the upper part of the geological structure the author gave more attention to the soils in this layer. The soil layer is more than 3 meters deep in this area.

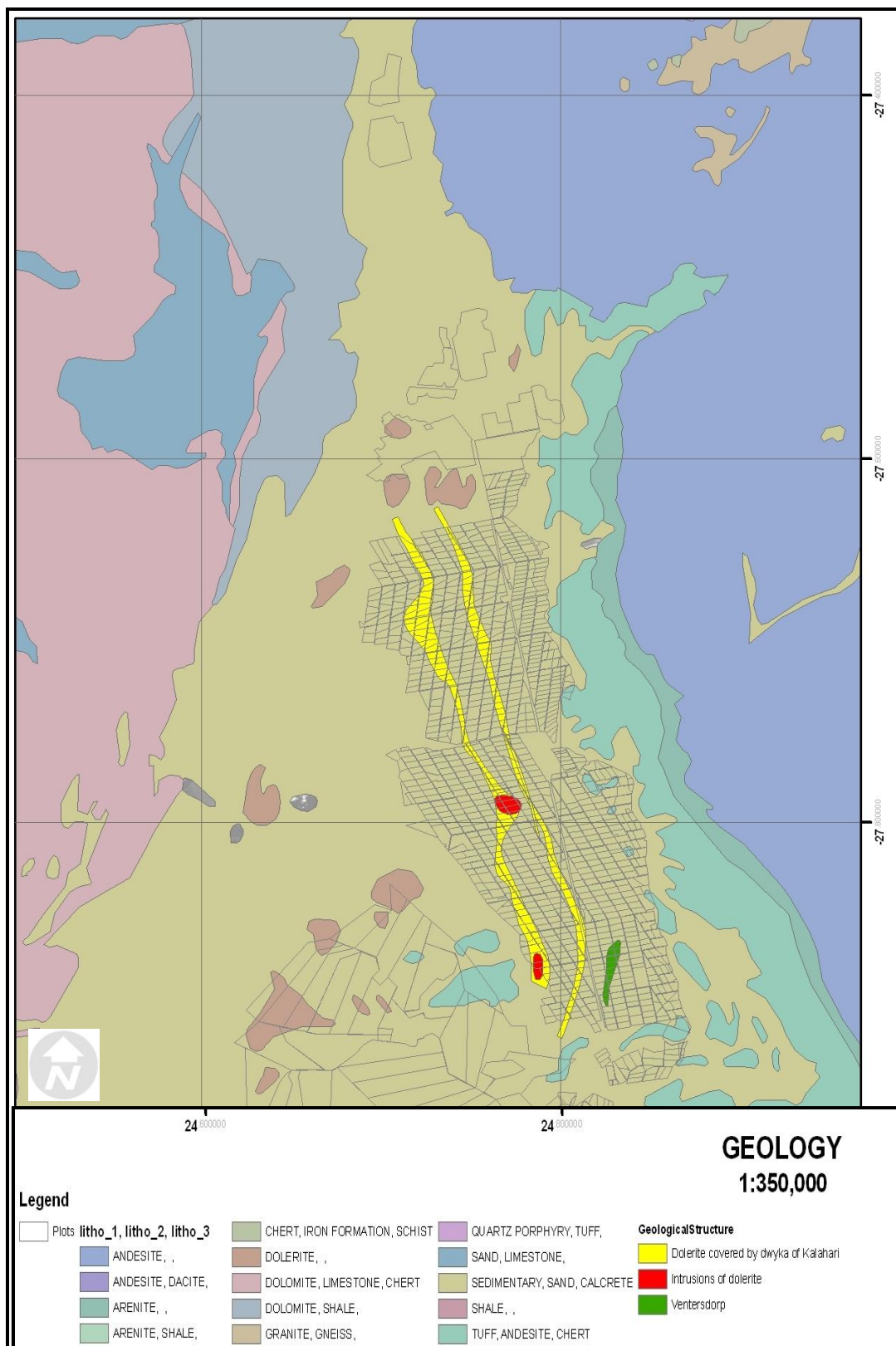

Fig 4: Geology of the study area

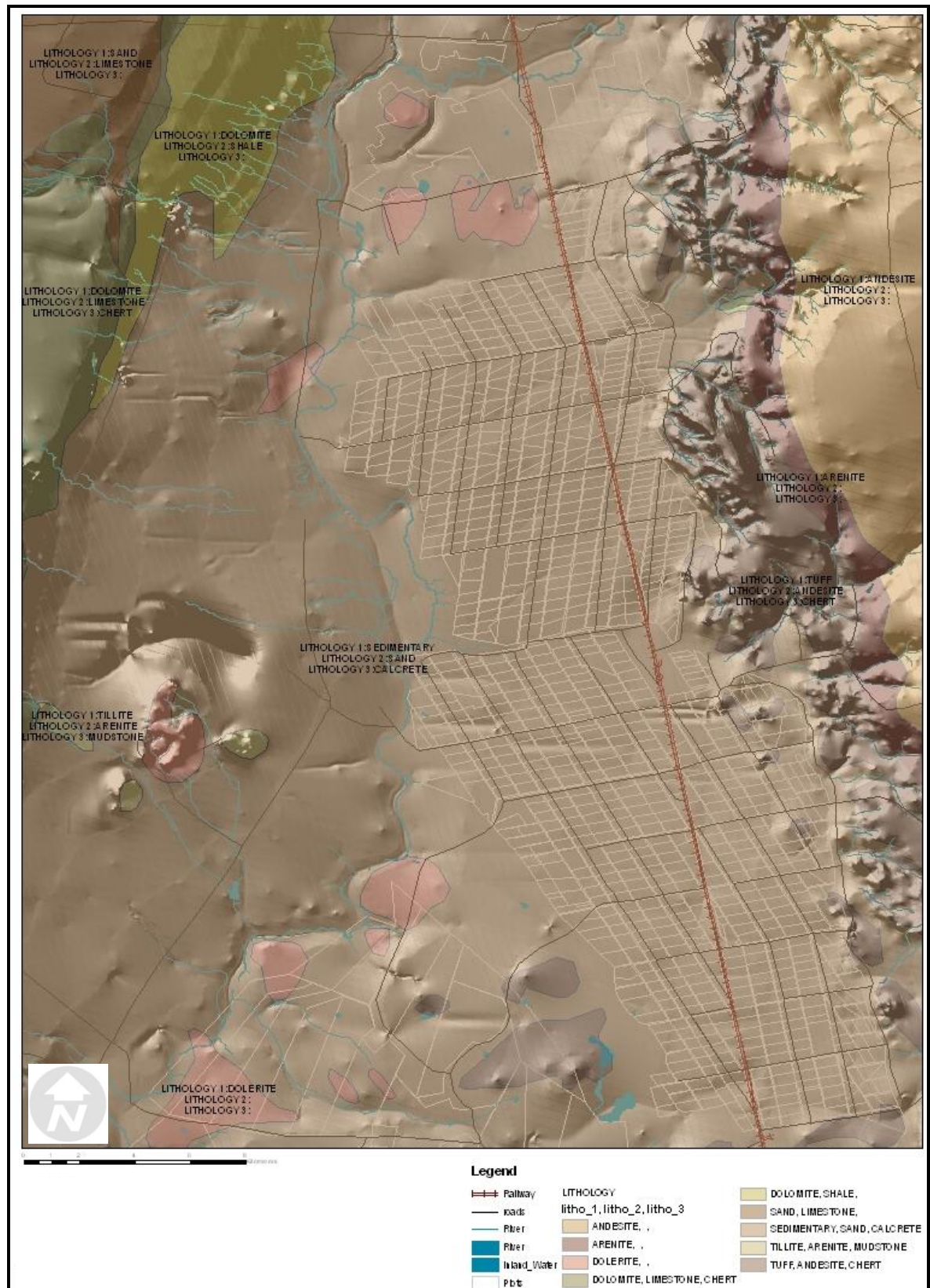

Fig 5: Lithology of the study area

2.4 Surface runoff

The proportion of the precipitation water that finds its way back to the river the sea and lake as surface flow is called surface runoff.

Many factors, like the length and density of a storm, influence the quality of surface water. A lengthy storm with a high density will cause most of the precipitates to flow away. On the other hand, during a rainfall with a short duration and low density, more water will filtrate into the soil, thus less surface flow. The surface water is also influenced by the length of the path the surface flow follows to a water body. Topography with a steep gradient, the lack of vegetation or other plant cover causes higher flow rates.

In the study area the topography altitude ranges from 1065 to 1170 m amsl changing towards the west. The irrigation scheme is predominantly flat as 70% of the area comprises of slopes less than 1%. The median annual simulated runoff in the area is in the range of 20 and 41 mm with the lowest 10 year recording of 4.8 to 9.3 mm (Schmidt et al., 1987).

2.5 Rainfall

The rain season for the area is usually from October to March. In the winter months almost no rainfall occurs. The data obtained from ARC and reworked by AGIS, for the period January 2008 to April 2009 that is relevant for this study proves this (Refer to Fig 6).

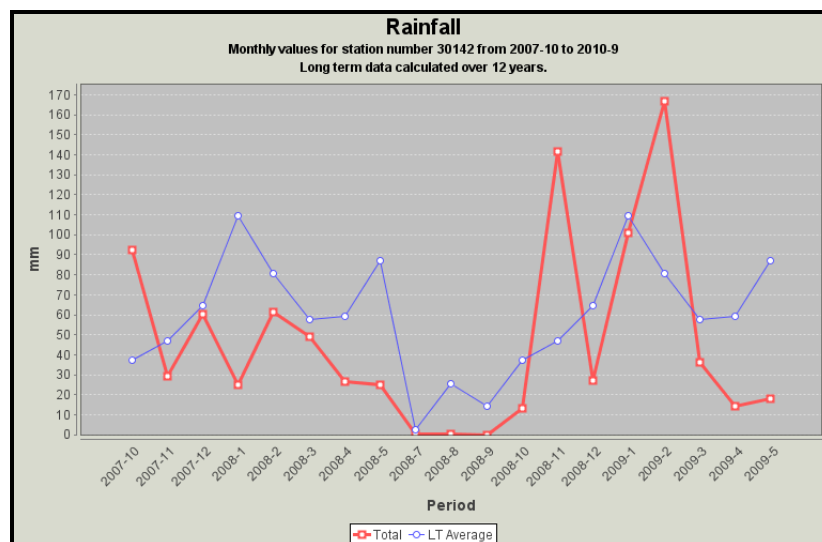

Fig 6: Rainfall figures October 2007 to May 2009 for Jan Kempdorp

The average rainfall in the area is 477 mm in Hartswater and 450 mm in Jan Kempdorp. Recent data is only available for Jankempdorp the Hartswater station is out of order and the rainfall for the monitoring period was 530mm.

2.6 Temperature and Evapotranspiration

2.6.1 Temperature

The average temperature of the spring and summer months are above 30°C (Refer to Fig 7). Temperatures in the area are the highest in February. Evapotranspiration due to the application of irrigation water, rainfall and plant growth in this month are then high (AGIS 2009).

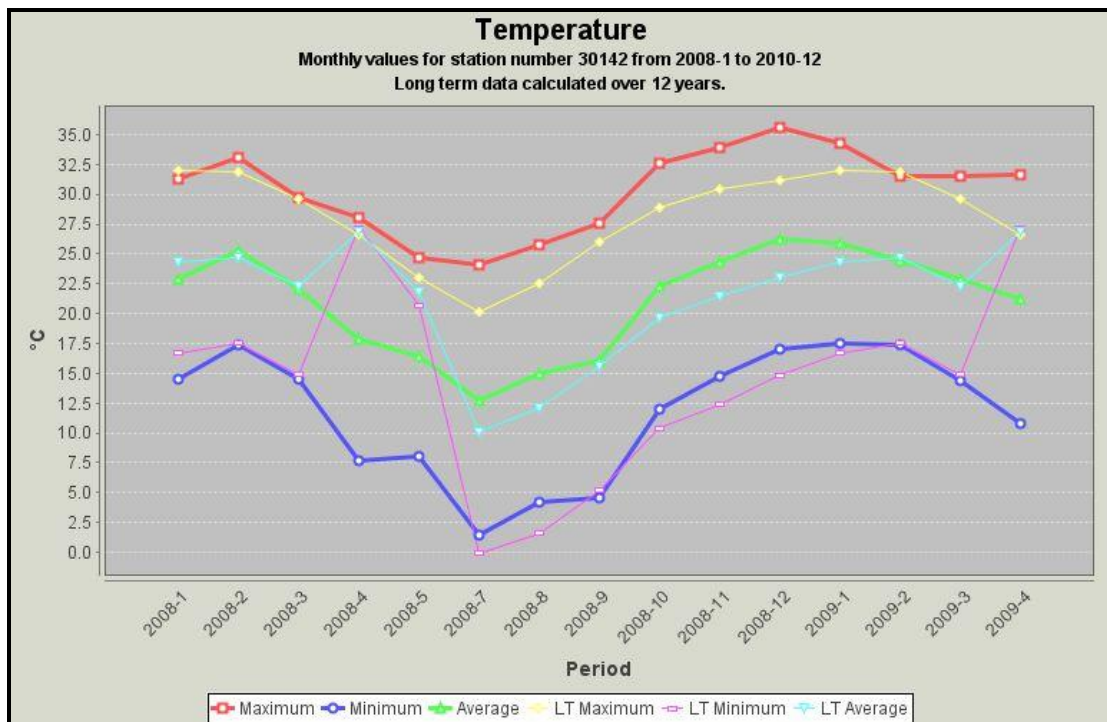

Fig 7: Average temperatures for the period October 2007 to May 2009

2.6.2 Evapotranspiration

Evapotranspiration is the loss of water from a surface during a specific period due to evaporation and the transpiration by plants.

$$ET = E + T \text{ (mm/period)} \quad \text{eq 2.6.2.1}$$

Where E = Evaporation of the surface (mm/period)

$$T = \text{Transpiration by a growing plant (mm/period)} \quad \text{eq 2.6.2.2 (Lategan et al., 2003)}$$

Evapotranspiration is the highest during the midday period band during the part of the season when the plants start producing the harvest. It is also influenced by the climate, groundwater availability, irrigation practices, soil texture, plant types and the salinity of the soil. Climate (wind temperature and radiant energy) has the largest influence. The importance and relevance of evapotranspiration is to calculate the use of water by a plant during a season. This also known as the C factor and by multiplying it with the A pan evaporation you obtain the ET. No recent A-pan data for the area is available (Fritz, 2009).

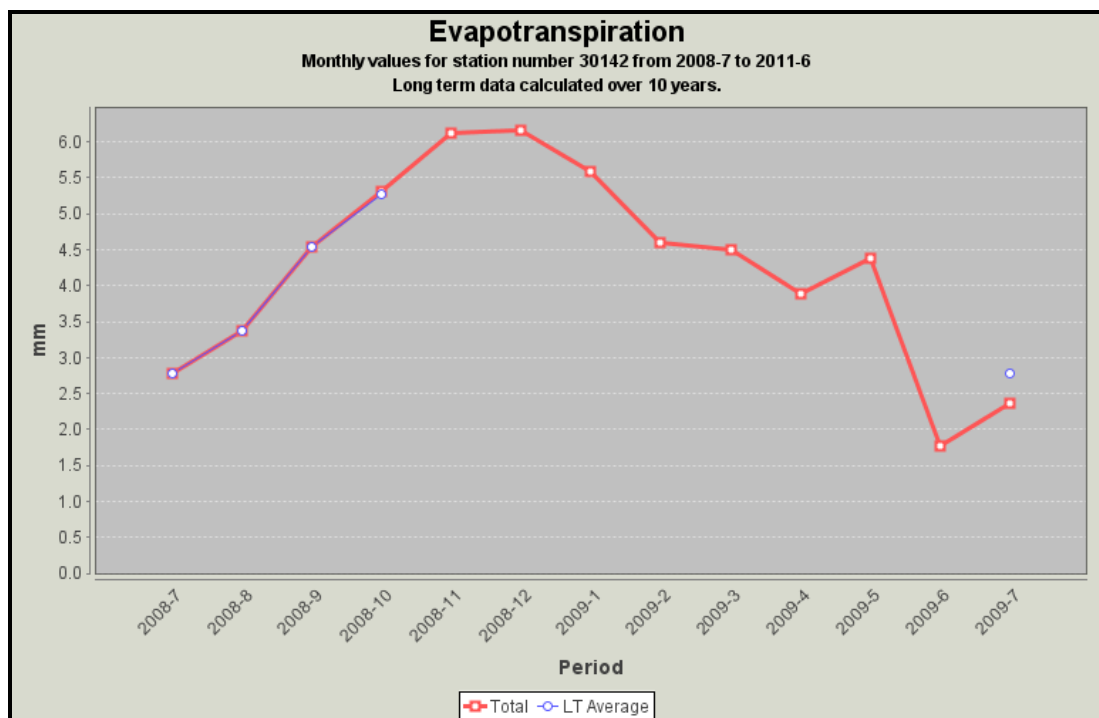

Fig 8: Average Evaporation July 2007 to July 2009 measured at the Jan Kempdorp station values in mm/d

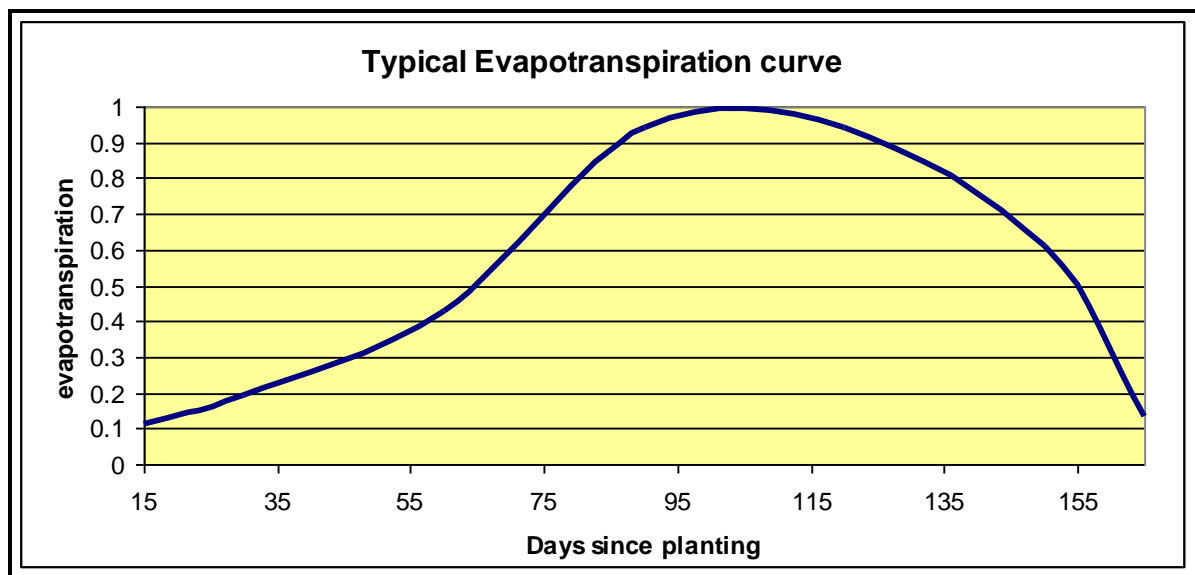

Fig 9: Typical Seasonal Evapotranspiration curve, of a plant

| Evapotranspiration figures for Maize and Wheat two typical summer and winter crops in the Vaalharts Irrigation Scheme | | | | | | | | | | | | | |
|---|--------|----------|--------|----------|----------|----------|--------|----------|--------|----------|----------|----------|----------|
| | Aug-08 | Sep-08 | Oct-08 | Nov-08 | Dec-08 | Jan-09 | Feb-09 | Mar-09 | Apr-09 | May-09 | Jun-09 | Jul-09 | total/a |
| days | 31 | 30 | 31 | 30 | 31 | 31 | 28 | 31 | 30 | 31 | 30 | 31 | 365 |
| ET/d mm | 3.3 | 4.5 | 5.2 | 6.1 | 6.1 | 5.5 | 4.5 | 3.9 | 3.8 | 4.3 | 1.6 | 2.2 | 51 |
| ET/month mm | 102.3 | 135 | 161.2 | 183 | 189.1 | 170.5 | 126 | 120.9 | 114 | 133.3 | 48 | 68.2 | 1551.5 |
| Rain | 0 | 23 | 142 | 27 | 102 | 168 | 37 | 13 | 18 | 0 | 0 | 0 | 530 |
| Maize season | | | | X | X | X | X | X | | | | | |
| plant use % | 0 | 0 | 0 | 0.195122 | 0.426829 | 0.95122 | 1 | 0.609756 | 0 | 0 | 0 | 0 | |
| ET in mm | 0 | 0 | 0 | 35.70732 | 80.71341 | 162.1829 | 126 | 73.71951 | 0 | 0 | 0 | 0 | 478.3232 |
| Wheat season | X | X | | | | | | | | X | X | X | |
| plant use % | 1 | 0.609756 | 0 | 0 | 0 | 0 | 0 | 0 | 0 | 0.195122 | 0.426829 | 0.95122 | |
| ET in mm | 102.3 | 82.31707 | 0 | 0 | 0 | 0 | 0 | 0 | 0 | 26.00976 | 20.4878 | 64.87317 | 295.9878 |
| | | | | | | | | | | | | total | 774.311 |

Table 1: Total Evapotranspiration for Wheat and Maize for the 2008/2009 seasons

Cash crops, mainly maize and wheat lucerne presents more than 50% of the crops planted in the area (Refer to Fig 13) therefore ET were calculated to using factors for these two crops. The total Evapotranspiration to be used in the salt and water balance calculations is 774 mm per annum.

2.7 Topography

The irrigation scheme is situated on the flood plain of the Harts River, it was a glazier valley. The elevations in the study area vary between 1065 and 1170mamsl. The gradients are in the order of 1:150 from east to west and 1:1030 from north to south.

A topographic map was generated using the RSA DTM20m, obtained from ESRI, and interpolated using ArcMap 7.1 and the IDW method see paragraph 1.12 and Figure 10.

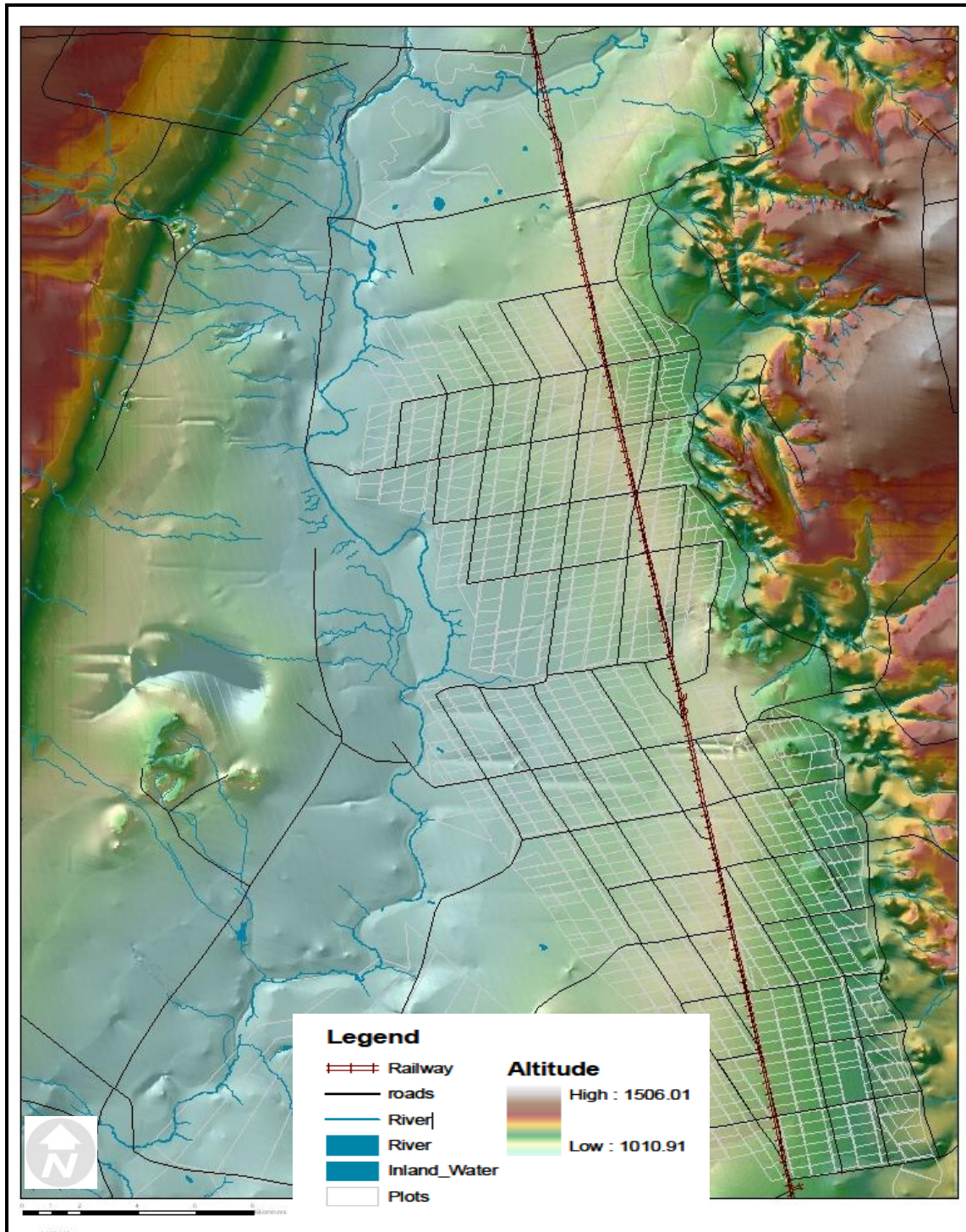

Fig 10: Topographic map of the study area

2.8 Soils

The soils in the area are alluvial and are described as Kalahari Sand (Hough and Rudolph, 2003). The soil consists mainly of sand, silt and clay (on average 75% sand, 15% clay and 10% silt). The irrigation area is situated in an old glazier valley that is drained by the Hartz River. Underlying the red Kalahari Sand is the Dwyka shale and tillite, calcrete and Vetersdorp lava. There are areas where the calcrete is impermeable.

Plants can take up water in soil with moisture content as low as 5% when there are no salts present. In contrast with this an EC of 100 mS/m will restrain a plant to take up water only to a soil moisture content of 18% (Rengasamy, 2006).

The two qualities of soil that are important for irrigation are the ability of the soil to hold water and the availability of this water to plants. Sandy soils have coarse particles with a small area surface, thus holds back only a little water compared to clay. Sands drain easily and only a little water is available as field capacity. Irrigation can raise the soil moisture but this depends on the infiltration capability and permeability of the soil. This has an influence on the rate at which water is applied, for example, sprinkling must be slow to give time for infiltration while flooding fast to drain into the soil. The soil moisture content must not drop beyond the wilting point, this is the point where there is less water available than needed by the plant for transpiration. There is therefore a fine balance in the application of irrigation water.

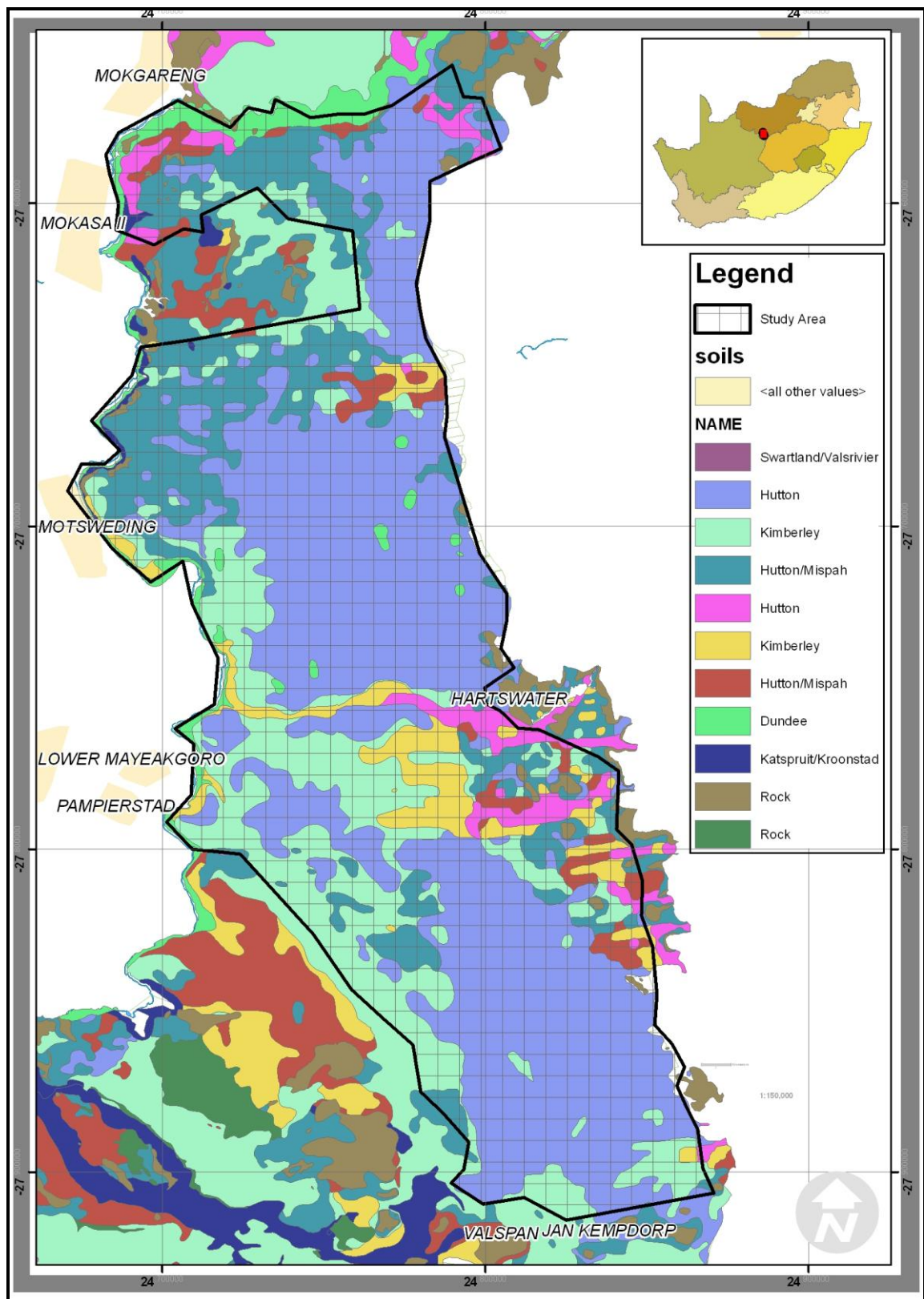

Fig 11: Soil map of the area

Clay content data obtained from the Institute of Soil Climate and Water were used and interpolated to create contour maps of the clay percentages found between 1.0 and 2.0 meter below surface. This soil investigation took place during the 1980's. Figure 12 is a contour map that represents the clay content as a percentage.

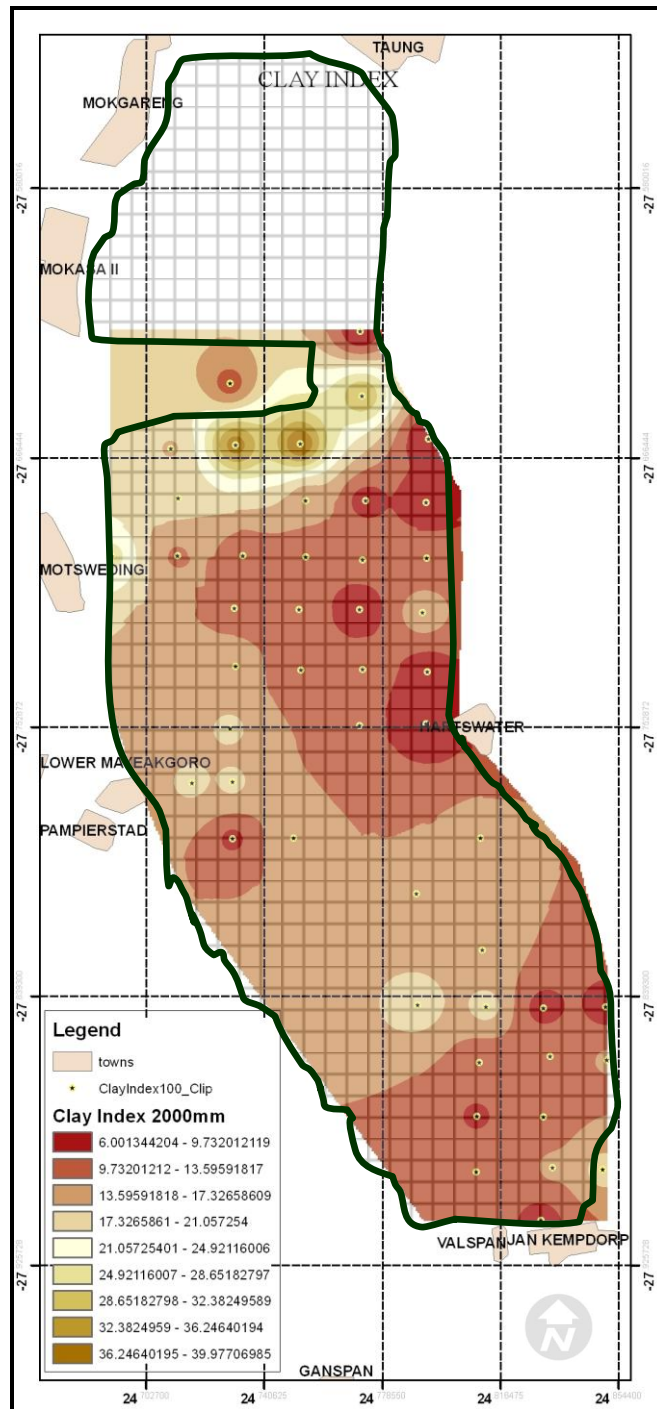

Fig 12: Contour map of clay content % also indicating sample points

Soil sample results from sampling points in block K, F and M (Refer to Fig13), extracted and tested by Department of Soil Crop and Climate Sciences, UFS, Bloemfontein.

| Vaalharts | | | | | | |
|-----------|---------------|-----------------|----------------|----------------|----------|----------------|
| Block | Sampling site | Soil depth (mm) | Total Sand (%) | Total silt (%) | Clay (%) | Silt-plus-clay |
| K6 | V2 | 2400 | 74.0 | 10.0 | 16.0 | 26 |
| | V3 | 2100 | 87.0 | 6.0 | 7.0 | 13 |
| | V4 | 2100 | 87.0 | 5.5 | 7.5 | 13 |
| | V5 | 1800 | 84.0 | 6.5 | 9.5 | 16 |
| K13 | V6 | 2100 | 86.0 | 7.0 | 7.0 | 14 |
| | V7 | 1500 | 90.0 | 4.0 | 6.0 | 10 |
| | V8 | 1500 | 87.0 | 6.0 | 7.0 | 13 |
| | V9 | 1800 | 88.0 | 4.0 | 8.0 | 12 |
| F8 | V11 | 1800 | 89.0 | 3.5 | 6.5 | 11 |
| | V12 | 1800 | 89.0 | 3.0 | 8.0 | 11 |
| M5 | V13 | 1200 | 90.0 | 4.5 | 5.5 | 10 |

Table 2: Soil sample results

The soil in the area has the following water constants and infiltration capacities (Table 3) (Barnard, 2008).

| Vaalharts | | | | | | |
|-----------|---------------|------------------|---------------------|--------------------|----------------------|----------------------------|
| Block | Sampling site | Silt-plus-clay % | Field capacity mm/m | Wilting point mm/m | Available water mm/m | Infiltration capacity mm/m |
| K6 | V2 | 26 | 220 | 84 | 136 | 12 |
| | V3 | 13 | 156 | 50 | 106 | 24 |
| | V4 | 13 | 156 | 50 | 106 | 24 |
| | V5 | 16 | 164 | 52 | 112 | 19 |
| K13 | V6 | 14 | 158 | 50 | 108 | 22 |
| | V7 | 10 | 150 | 50 | 100 | 25 |
| | V8 | 13 | 156 | 50 | 106 | 24 |
| | V9 | 12 | 154 | 50 | 104 | 26 |
| F8 | V11 | 11 | 152 | 50 | 102 | 28 |
| | V12 | 11 | 152 | 50 | 102 | 28 |
| M5 | V13 | 10 | 150 | 50 | 100 | 30 |

Table 3: Soil water constants and infiltration capacities (Bennie, 2008)

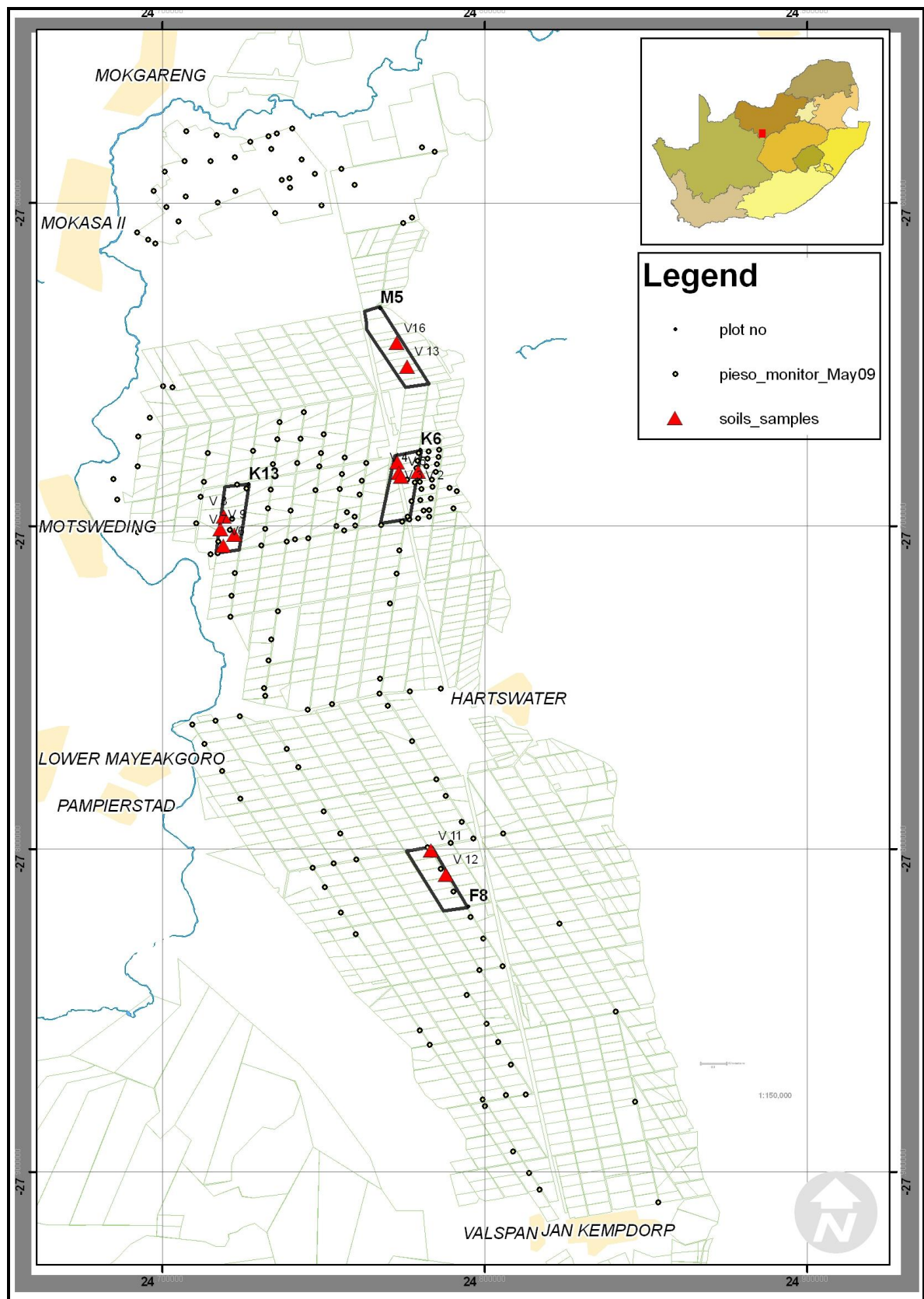

Fig 13: Soil sampling points

2.9 Infrastructure

Irrigation water is relayed to the plots on the Vaalharts and Taung irrigation schemes through an extensive network of open channels, siphons and pipes. The main canal is 18.4 km long, it split into the north canal, 82 km long serving 33 400 ha and the western canal, 22 km long serving 4 800 ha respectively. The water reaches the plots by means of feeder (45 km) and tertiary canals (580 km). There are five balancing dams on the scheme. Farmers also make use of overnight dams to enable them to irrigate when the canal is dry and to assist with scheduling. The average size of an overnight dam is 3600 m³ (Momberg VHWA, 2007).

2.10 Crops

2.10.1 Types of crops

A large variety of fruits, nuts and crops are planted in the area right throughout the year. Pecan nuts, groundnuts, citrus and olives are exported to the USA, Europe and Japan. Other cash crops that form part of the farming are wheat, maize, cotton, grapes, potatoes, oats and lucerne. See chart Fig 14 (all values in tons) data from the Vaalharts Water User Association (Momberg VHWA, 2007).

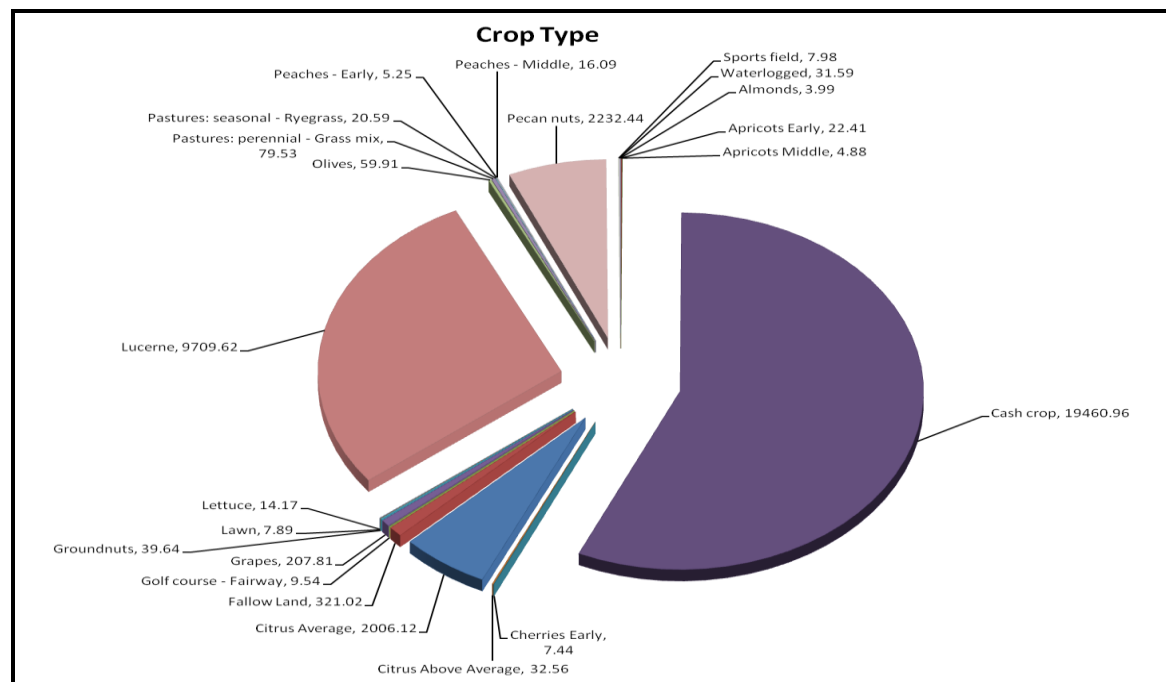

Fig 14: Pie diagram of crops planted on the Irrigation scheme

2.10.2 EC tolerance of Crops

Different crops have different EC tolerant levels. Table 4 is an indication of the tolerance level (EC) for various crops that must be adhered to ensure minimum yield loss. Maize, wheat and lucerne are crops that most farmers plant in Vaalharts. The tolerances for these crops are 170, 200 and 600 mS/m.

| Crop | mS/m | Crop | mS/s |
|------------------|------|------------|------|
| Wheat | 600 | Cotton | 770 |
| Sugarbeet | 700 | Rice | 300 |
| Sugarcane | 170 | Flax | 170 |
| Bean | 100 | Maize | 170 |
| Soyabean | 500 | Groundnuts | 320 |
| Grapefruit | 180 | Orange | 170 |
| Apricot | 160 | Peach | 170 |
| Date | 400 | Almond | 15 |
| Grape | 150 | Plum | 150 |
| Strawberry | 100 | Beetroot | 400 |
| Brussels sprouts | 280 | Cucumber | 250 |
| Tomato | 250 | Lettuce | 130 |
| Spinach | 200 | Cabbage | 180 |
| Potato | 170 | Sweet corn | 270 |
| Sweet potato | 150 | Onion | 120 |
| Carrot | 100 | Lucerne | 200 |

Table 4: Maximum EC tolerance for Crops to avoid yield loss Crops (Bennie, 2008)

2.11 Irrigation Practices

Vaalharts is the oldest irrigation scheme in the country and some of the farmers still use the old fashion system of flood irrigation. Many farmers have switched over to other practices like pivots and drip due to the effectiveness of these systems. These systems make scheduling easier and have other advantages, some discussed beneath.

Drip Irrigation: - good adaptation to water and fertilizer doses, no foliage wetting thus reduces diseases, not affected by wind, more energy effective than sprinklers and limited evaporation loss.

Pivot Irrigation: - fertilization possible through the system, not labour intensive and the uniformity coefficient is high (Brown, 2008).

Sprinkler: - a fixed system does not damage crops, fertilizing through irrigation possible.

Figure 16 is a map that indicates the different irrigation type uses in Vaalharts at present. The pie column chart (Refer to 15) represents the current irrigation methods in use on the Vaalharts Irrigation Scheme, data obtained from VHWUA (Momberg VHWA, 2007).

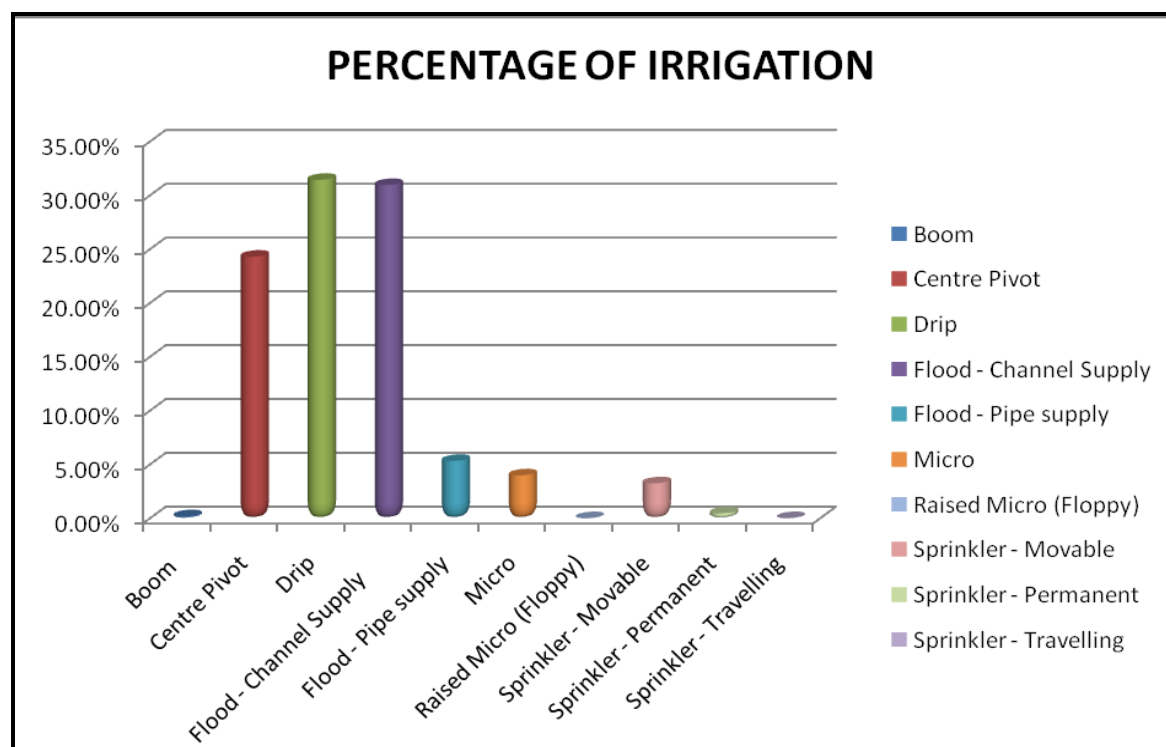

Fig 15: Diagram comparing the use of different irrigation methods as a percentage

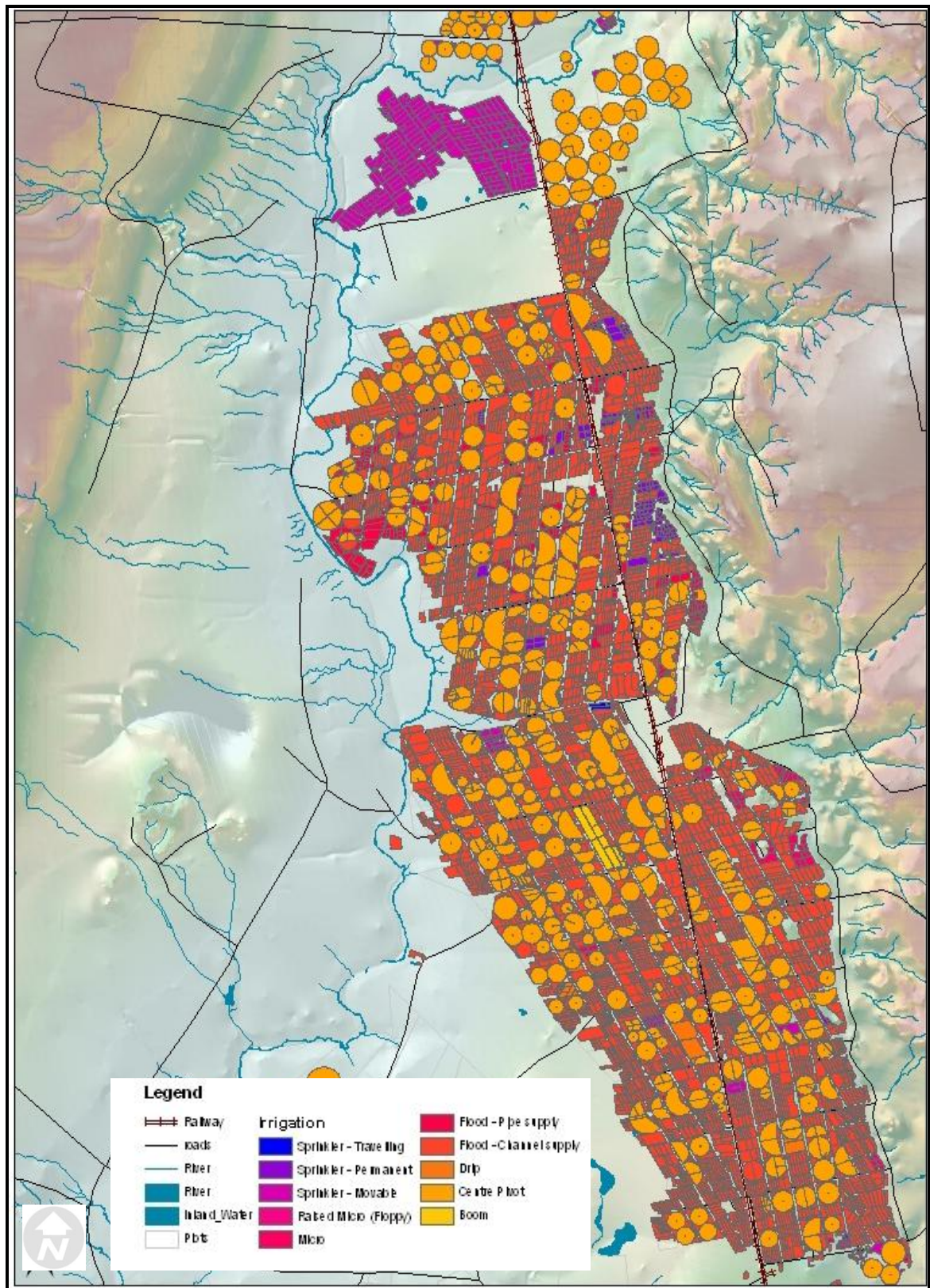

Fig 16: Irrigation system use on Vaalharts

2.12 IDW Interpolation Method

The IDW method was used to do interpolations and develop topography, K-value and clay content contour maps.

How does this IDW method works? It makes the assumption that things that are closer to one another are most likely more alike and hereby predict values for unknown points by using values surrounding the known. The values closer to the point will then have more influence than the further away. In other words it bares more weight therefore the name inverse distance weight.

The red dots in Figure 17 are the values that will be used to predict the location of the yellow dot that is the centre of the circle. The dots closest to the yellow one will carry the most weight therefore the red dot at half past two. The dots at four and ten o' clock will carry $\pm 50\%$ of this weight and the ones at one and seven o'clock 5-10%.

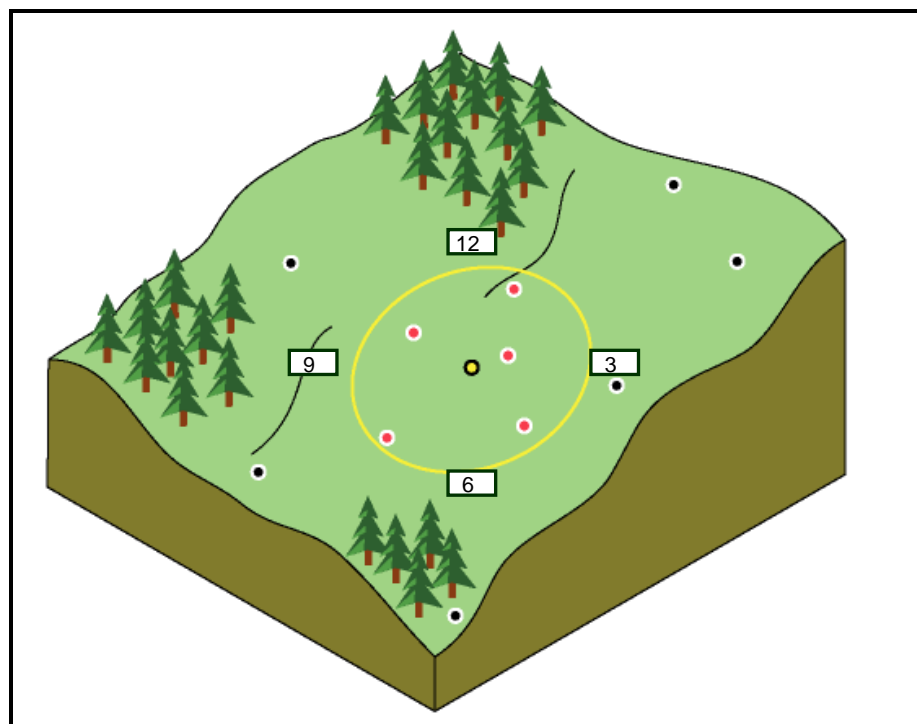

Fig 17: Understanding the IDW interpolation method

The IDW method gives the user the power to control the significance of a known position. By defining a higher power closer points have more say but this causes the creation of

unsmooth contour lines. The opposite is also true if the power is low point further away will bare more weight and contours be smoother, the most common use power is 2 and it is the default of the program.

Furthermore you can control the weight a point carries by reducing or enlarging the search radius from the unknown position. Reducing the radius will also reduce the points that will have influence and the process will be faster.

By limiting the points that will be taken in consideration points that are far away and have no spatial correlation will not influence the calculations. If the radius and the minimum number of points to use is specified the program will extend the radius to find the given number of positions. It is wise to use a smaller number of points to consider when they are far apart and it differs much.

A polyline or polygon that indicates a cliff can be used to act as a barrier to prevent the search over this line when it may cause confusion and incorrect assumptions (ESRI GIS software, 2009).

3 Field study and Geohydrology data collection

3.1 Introduction

In order to monitor and measure the parameters of groundwater in the top layer of the soil a network of piezometers had to be installed across the area between Jan Kempdorp and Taung. The existing boreholes in the area are very few and could not be used for the research to conduct a thorough investigation on the scale required for the study. Most of the existing boreholes are equipped damaged or for some or other reason not suitable.

3.2 Installing piezometers

A piezometer meter is a pipe with open ends, fitted in a borehole of a certain diameter, drilled to a specific depth in the ground/soil (Freeze and Cherry, 1995). In this case the entire pipe is slotted to monitor groundwater from zero (0) mbgl to a depth of 3 mbgl.

3.2.1 Procurement and labour

At the start of the project the National Department of Agriculture Forestry and Fisheries in cooperation with the Northern Cape Provincial Department of Agriculture conducted surveys for a baseline study on the revitalisation of the irrigation scheme. The benefit of this research to the revitalisation of the project could not be overseen. Leakages of the canals, overnight dams and other infrastructure have an influence on the groundwater flow. If the path of the flow can be calculated, the starting point can also be determined. This study would therefore assist with the identification of the problem areas. The Departments agreed to assist with the material, labour and drilling rigs to construct the holes and install the piezometers.

3.2.2 Positioning of the Piezometers

On a meeting held at the VWUA offices in Jan Kempdorp in June 2006 a decision was taken to install a network of 200 piezometers on the irrigation plots between Jan Kempdorp in south and Taung in the north.

Various factors had to be considered to decide on the exact position of every piezo meter. It was decided that the research will concentrate on the plots in block K. A total of 74 piezometers were planned for Block K, 43 for Taung and the rest (83) to create a network

over the remainder of the research area. The purpose of the piezometer grid was to collect as much data as possible, covering an area as big as possible. An area of 29 400 ha was covered of which 3 400 ha was in Taung.

In determining the positions of the piezometers the following was taken into consideration;

- Irrigation type
- Land usage (cash or annual crops)
- Drainage
- Soil type
- Interpolation possibilities
- Previous research

Before any piezometers could be installed a permission letter was send to every plot owner. In this letter permission was requested to implement such an installation on the plot. Those who did not respond were contacted during the installation to obtain permission. All the piezometers were installed only after permission from the plot owner was obtained.

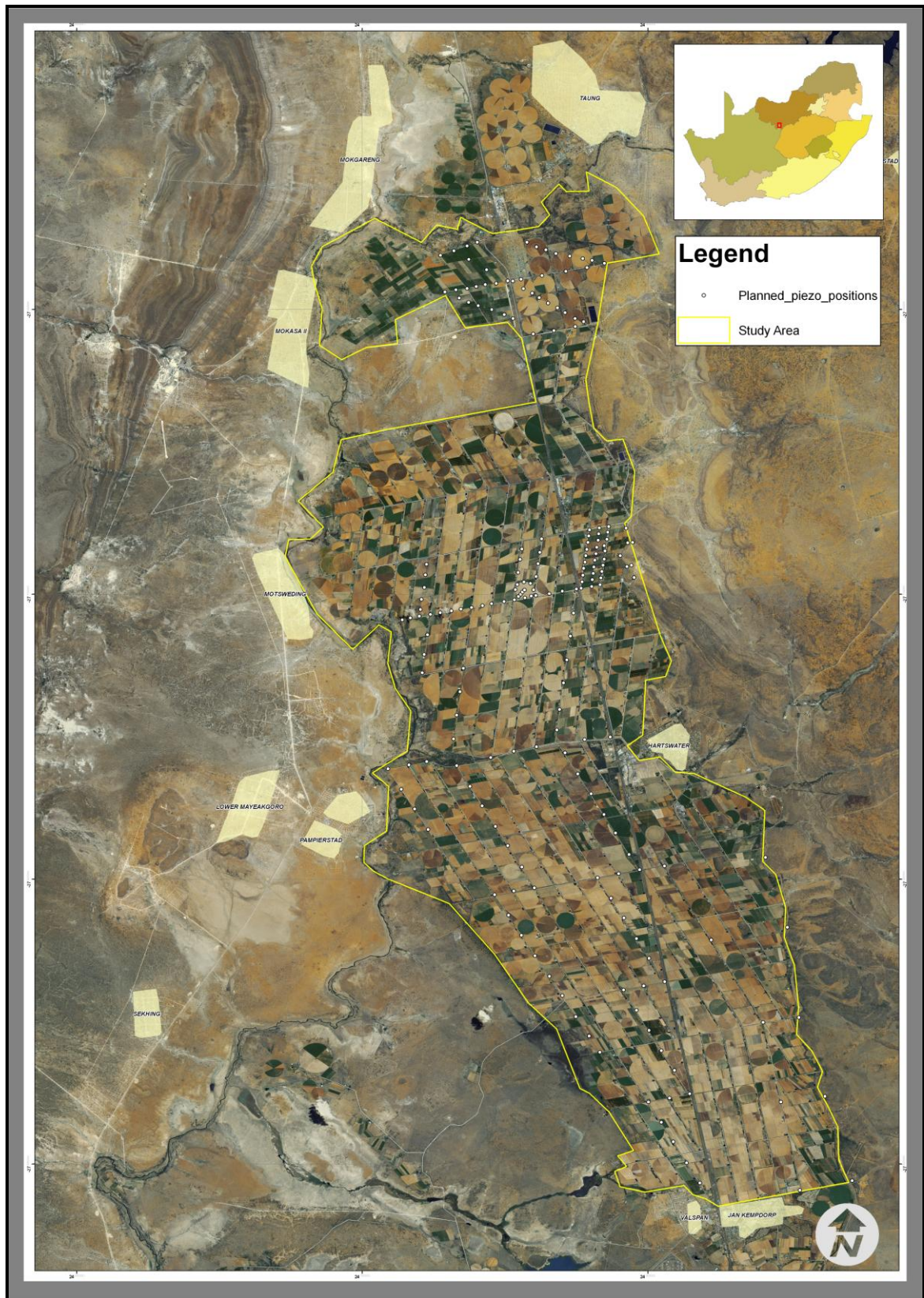

Fig 18: Planned piezometer positions

3.2.3 Piezometer construction

Piezometers with a diameter of 63 mm had to be used to enable pumping EC measurements and sampling. Therefore holes with a diameter of 110 mm had to be drilled to ensure the installing of a gravel filter around the pipe. An auger drill was used to drill most of the holes but about 20% were drilled by hand in the softer soils. Special augers had to be built since the available augers had standard diameters of 76 mm.

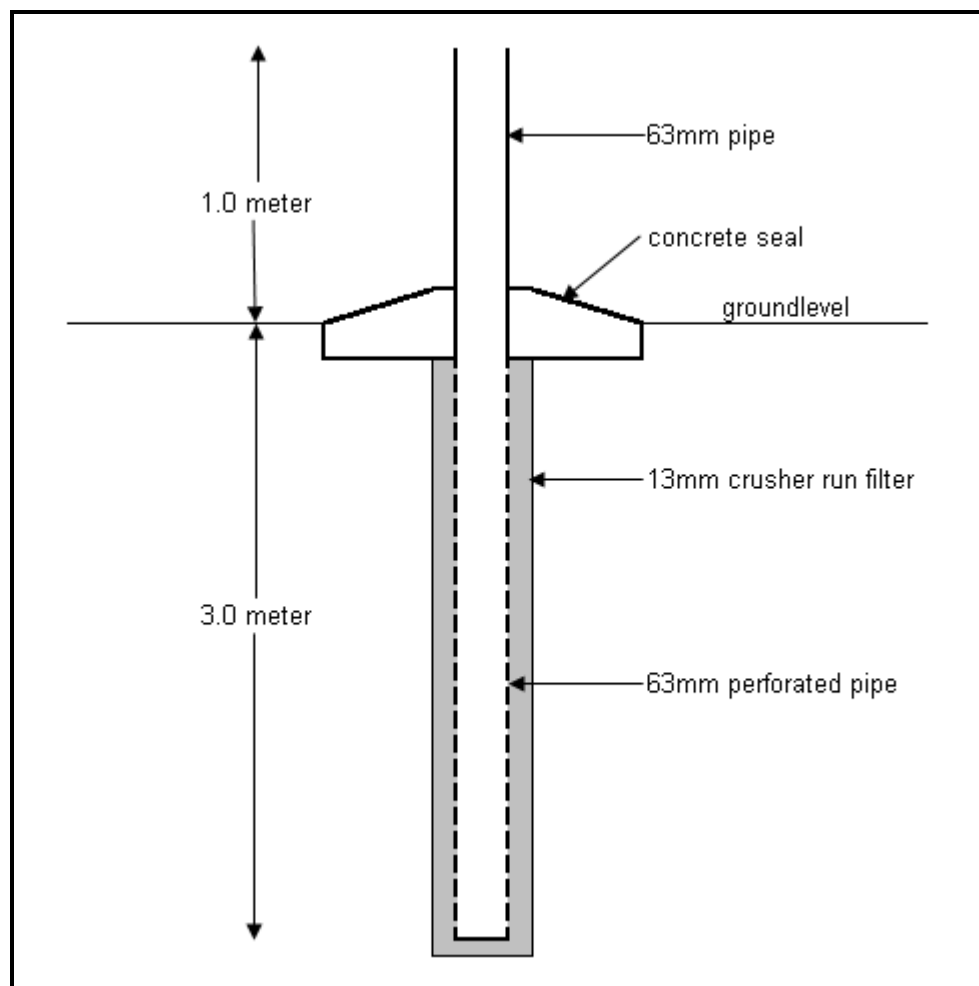

Fig 19: Piezometer installation

The piezometers consist of a 2.9 m X 63 mm Ø, upvc pipe which was perforated at 10 mm intervals, 120 mm from the bottom till 120 mm to the top. To enable measurements up to 3.0 mbgl and to make it visible, a standpipe is screwed on top. These standpipes made field work and finding the piezometer easier. They also enabled the farmers to identify them (Refer to Fig 20 and 21).



Fig 20: Drilling of the holes

A hole was drilled into the soil by means of a 110 mm \varnothing auger drill. The pipe was then placed in the hole. The 19 mm gap between the soil and the pipe was used for the filter material and filled with 6.7 mm crusher stone. A concrete collar was casted at the top to seal the piezometer and prevent irrigation and other surface water to enter. Each piezometer was fitted with a cap to keep foreign objects out.



Fig 21: Add filter material and seal the piezometer

Although 200 piezometers were initially planned, a total of 247 piezometers were installed to be able to monitor the Taung part better and to give the K block more coverage.

3.2.4 Survey

A survey was done to determine the exact position of each piezometer X, Y and Z coordinates were measured with the assistance of the PDA Northern Cape.

A sub centimetre global positioning system (GPS) was used to conduct the survey. Firstly, the GPS was calibrated by using 4 trigonometric beacons that is in the area. The best results are obtained if the area of the survey is within the circumference of the beacons. The calibration was necessary to position it on the correct ellipsoid reference. This survey was performed using real time post processing method. The North South direction is X, the East West direction is Y and the height above sea level is Z.

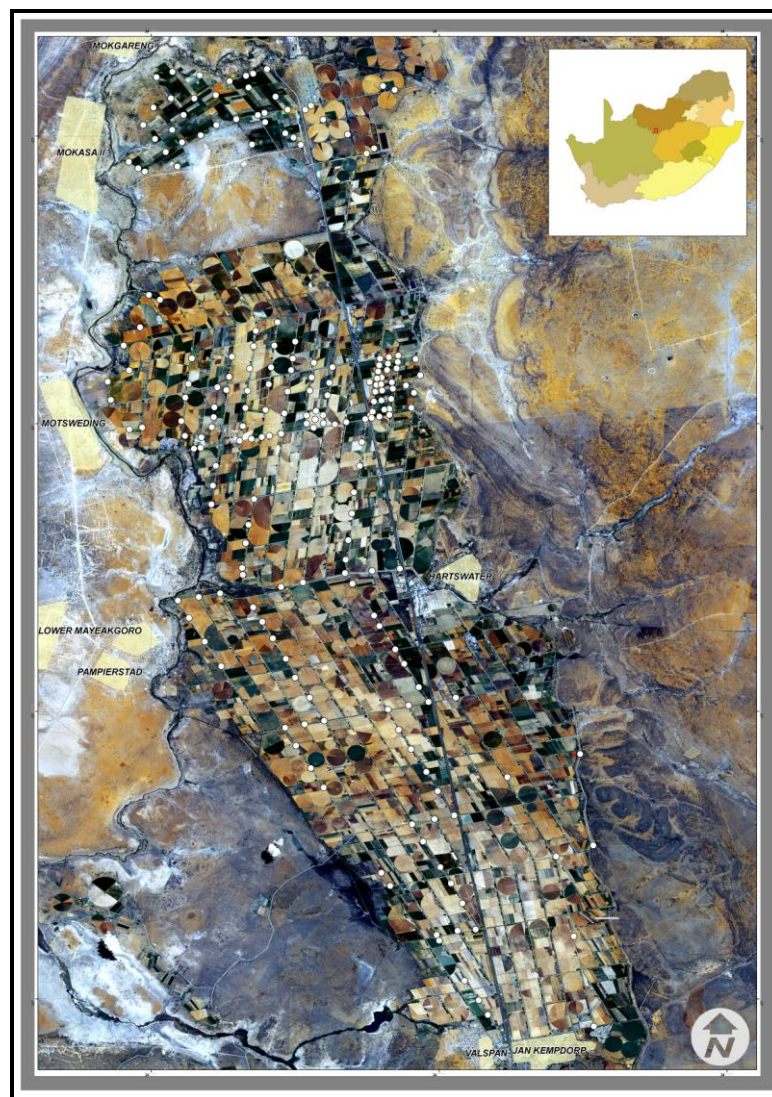

Fig 22: Piezometers with X, Y and Z Coordinates

Unfortunately some of the piezometers were demolished and some could not be found. A total of 210 piezometers (43 in Taung, 74 in block K and 91 in the rest of the research area) were surveyed and geo referenced.

3.3 Water Level Monitoring

An electronic TLC (temperature, level and conductivity) meter was used to monitor the EC and water levels in the piezometers. A TLC can measure temperature, electrical conductivity and the depth (millimetre accuracy) of the water level. This instrument also enables conductivity profiling of the piezometers.

3.3.1 Measurements

Groundwater levels were measured a total of six times. The first measurements/readings took place over a period of four months July 2007 till October 2007, during the installation of the piezometers. All the measurements were performed more than 24 hours after the holes were drilled and the piezometer installation to ensure recovering of the groundwater level. The second reading took place in November 2007, followed by a series of four readings over a period of one year to cover all seasons and irrigation periods. Although 210 piezometers had to be measured, all readings were taken within three days every season to ensure comparability.

Water levels were measured to establish what the effect of precipitation, drainage and irrigation has on the groundwater level. These levels were also used to create contour maps of the groundwater and to determine the direction of the groundwater.

The average groundwater level of the piezometers monitored in August 2008 was 1.65 mbgl, in November 2008 1.57 mbgl in February 2009 1.56 mbgl, and in May 2009 1.76 mbgl. Although there are differences the trends are much the same with an average of 1.63 mbgl.

3.3.2 Water Level and Surface Correlation

In order to establish if the Bayesian interpolation method could be used to interpolate groundwater contours, the correlation between the surface and water levels must be 80% or above. The data of the installed piezometers were used as reference groundwater

heights. The correlation for the data for all four monitoring periods was above 99% (Refer to Fig 23, 24, 25 and 26).

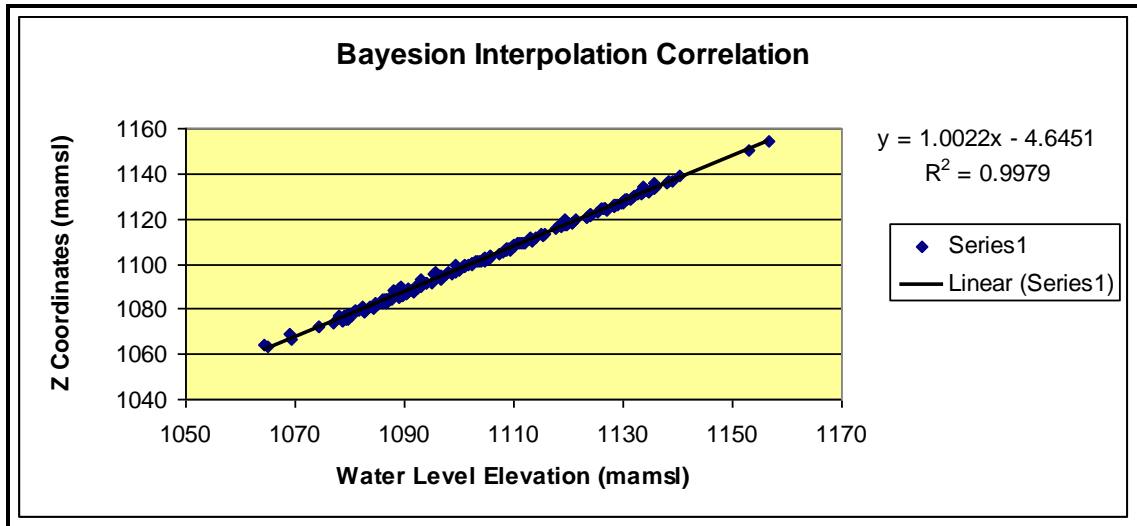

Fig 23: Water and surface level correlation August 2008

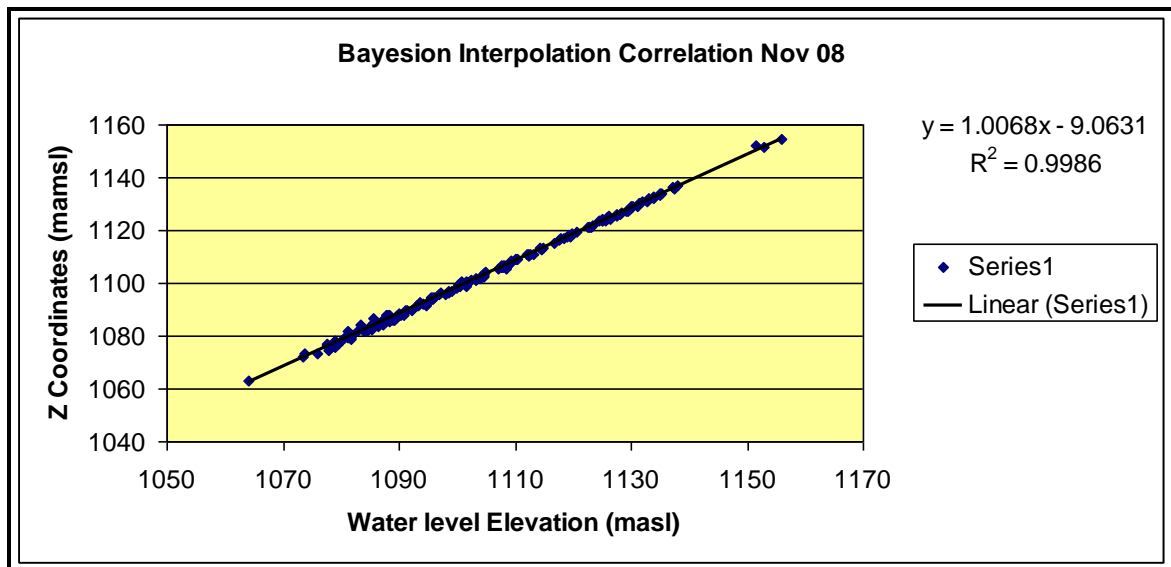

Fig 24: Water and surface level correlation November 2008

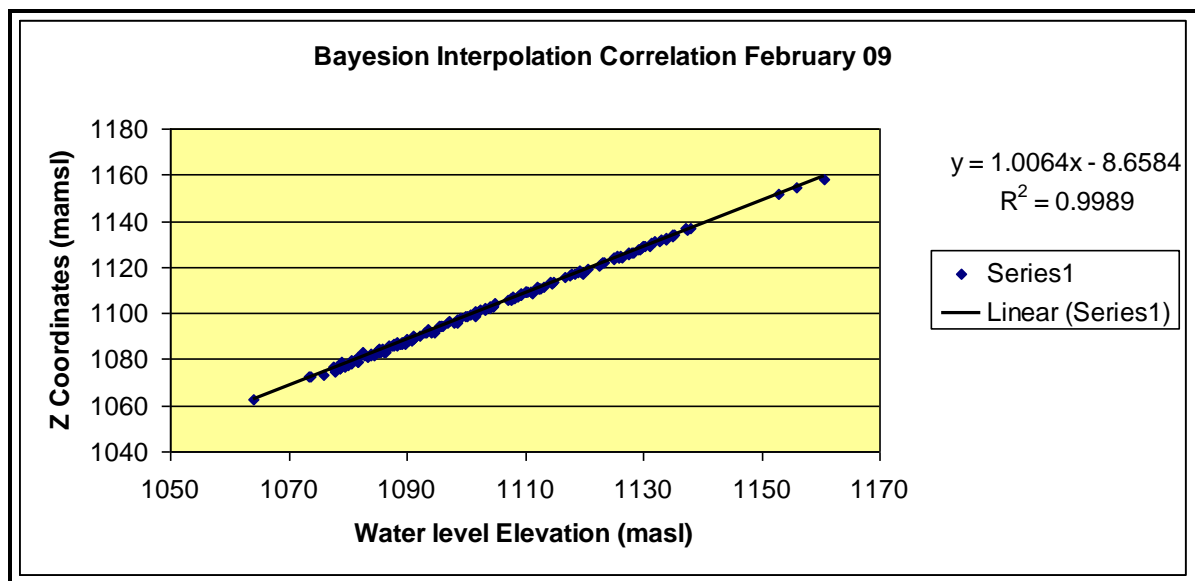

Fig 25: Water and surface level correlation February 2009

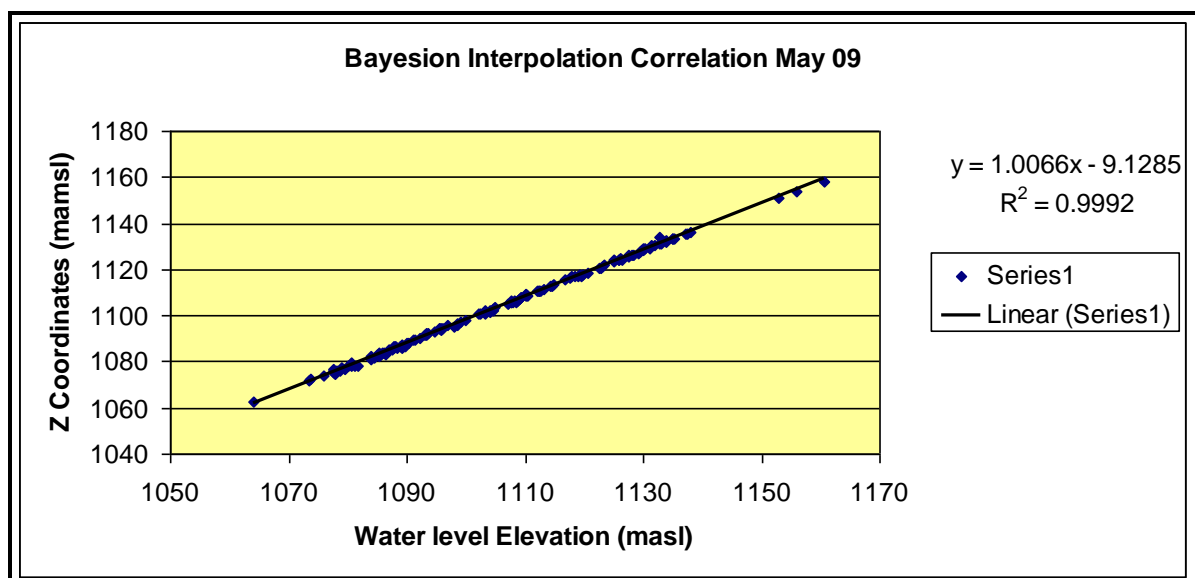

Fig 26: Water and surface level correlation May 2009

3.3.4 Water Level contour maps

As shown previously the correlation between surface and water levels are within the range for contour generating. Groundwater levels were interpolated, contours and flow lines were generated (Refer to Fig 27, 28, 29 and 30).

Water flows perpendicular to the contour, in other words it crosses contour lines perpendicular. This is true for both surface and sub surface water. The diagrams in Figure 23 – 26 indicated a resemblance of more than 80%, thus the surface and subsurface water follows the same flow direction (Refer to Fig 27- 30). The irrigation water therefore must drain towards the Harts River.

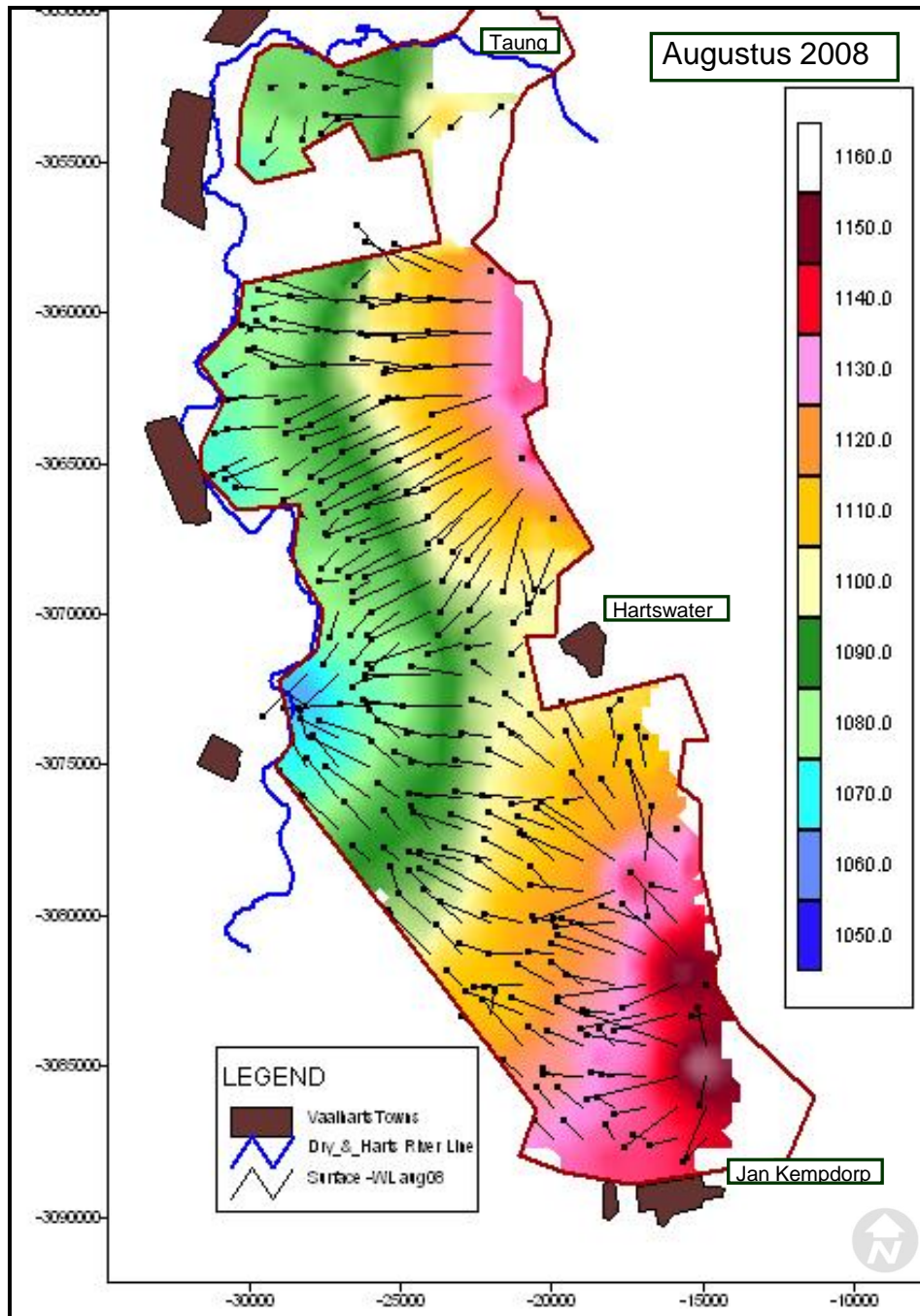

Fig 27: Piezometer water levels and groundwater flow lines August 2008

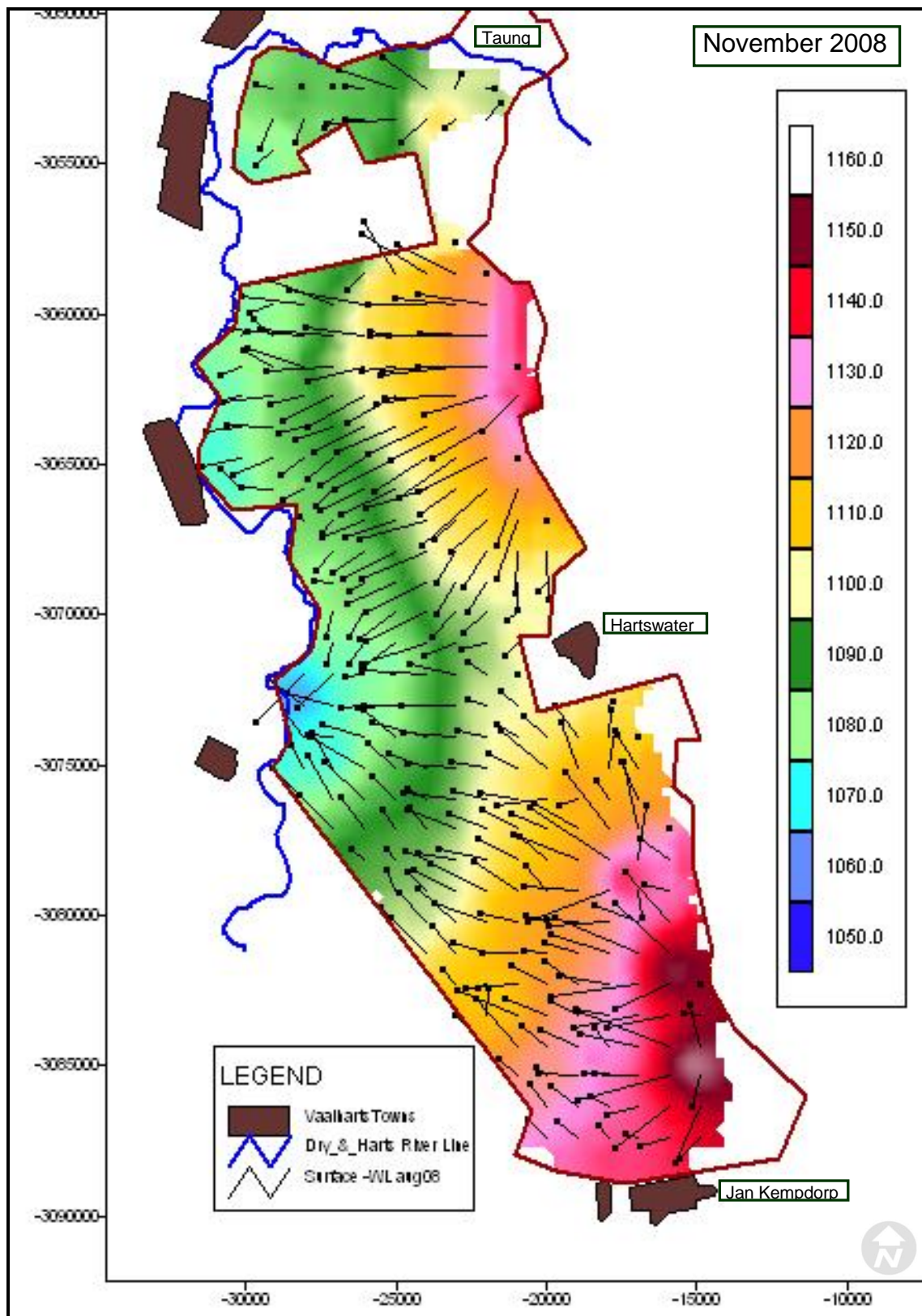

Fig 28: Piezometer water levels and groundwater flow lines November 2008

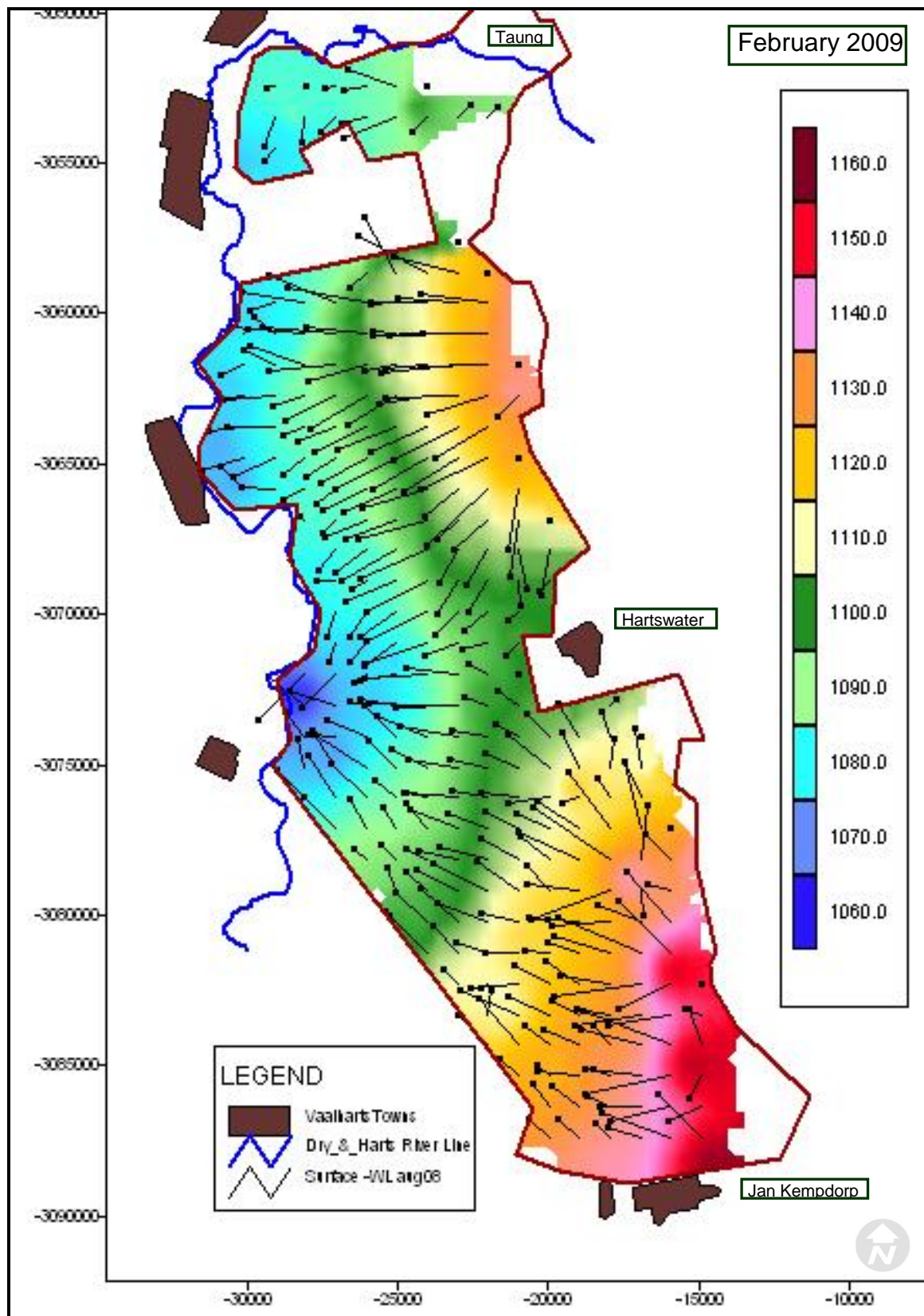

Fig 29: Piezometer water levels and groundwater flow lines February 2009

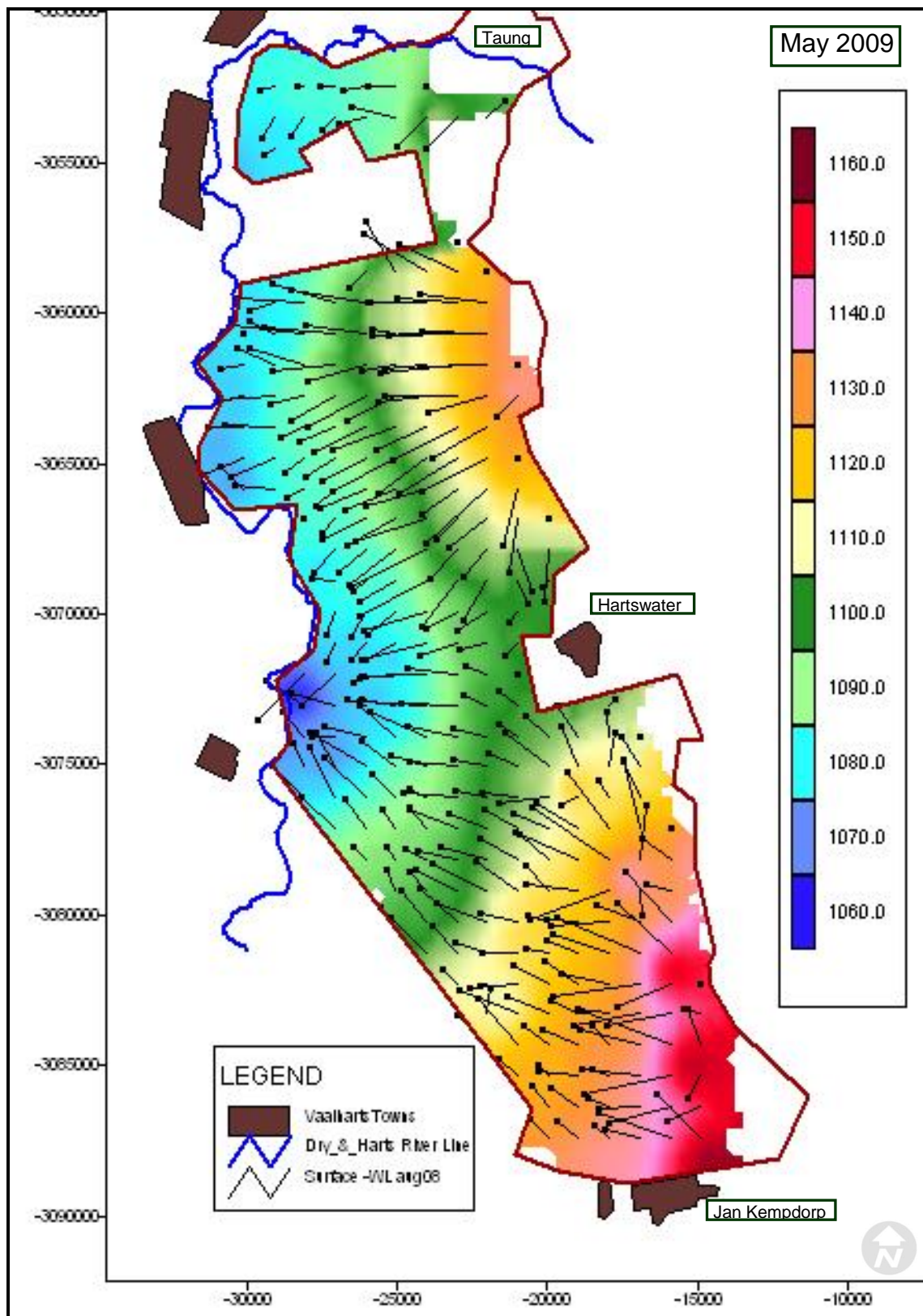

Fig 30: Piezometer water levels and groundwater flow lines May 2009

3.4 EC Monitoring

Electrical Conductivity (EC) is obtained by measuring the electrical resistance between two parallel electrodes. Clear or pure water is a poor conductor of electrical current. Water that contains salt on the other hand has the ability to conduct a current that is a close resemblance of the salt content of the water (Shainberg and Oster, 1978).

The perforated piezometers make it possible to measure EC's at different levels to do an EC profiling for each piezometer. The results are then used to determine if more than one source contributes to the groundwater level. The EC values enable the determination of the general piezometer (well) conditions and temporal changes in the groundwater conditions.

3.4.1 EC a tool for stratification determination

Interpretation of an EC and temperature log taken at intervals of a piezometer can be used to determine if there is cross flow, aquifer heterogeneities and groundwater movement in the piezometer (Michalski, 1989).

In August 2008 this profiling was performed. The EC values of all the piezometers were determined at intervals of 200 mm from the water level to the bottom of the hole. The EC readings of the water in each piezometer were all within the same range. From this it can be determined that there is no stratification of layers in the top 3.0 m of the soil in study area.

3.4.2 EC measuring



Fig 31: Measuring EC and Water Levels using a TLC meter

For the purpose of this study monitoring of the EC took place during August and November 2008 as well as February and May 2009 to cover all seasons as well as the planting, growing and harvest periods of the agricultural cycle.

Of the 209 piezo meters measured in August 2008, 158 had water, the average EC were 160 mS/m (1231 mg/l). In November 2008, 156 had water the average EC was 232 mS/m. During February 2009, 159 had water the average EC was 190.8mS/m and in May 2009 138 had water with an average EC of 183 mS/m. The average was 192 mS/m which is lower than most plants can tolerate, but it is much higher than the 66 mS/m of the irrigation water.

3.4.3 EC mapping

The data were used to generate maps to visualise the EC values and differences of the area (Refer to Fig 32. 33, 34 and 35)

The classifications as in SANS 241 : 2005 where used to differentiate the EC values as measured in the study area (the bigger the dot the higher the value)

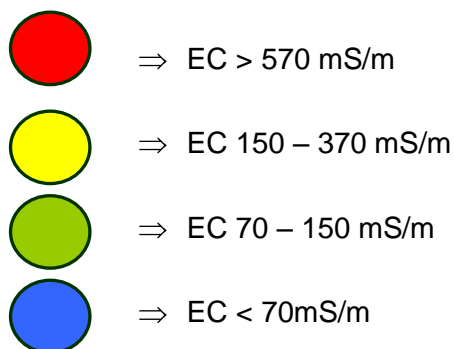

As can be seen in Table 4 crops can on average only tolerate an EC of 243 mS/m compared to the average measured in the area over a year of 192 mS/m. The crops most farmers plant in the Vaalharts area is cash crops (wheat, maize barley and lucerne) (Refer Fig 14). The maximum allowable EC lucerne and maize can tolerate is 200 mS/m and lower. Therefore as can be seen in Figures 35 – 37 there are many areas with yellow and red dots that will have a lower crop yield due to the salt tolerance capabilities of the crops.

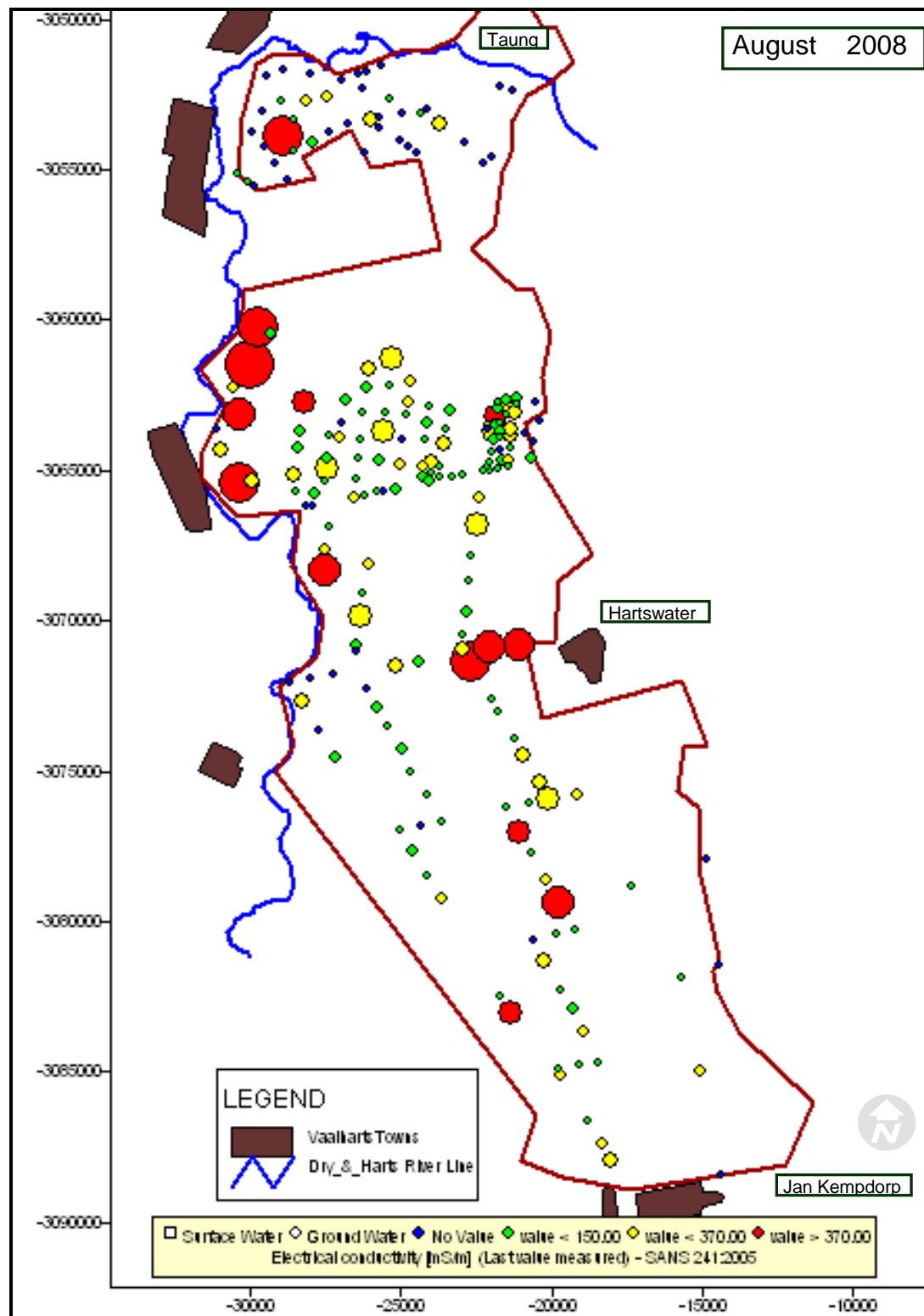

Fig 32: EC monitoring values for August 2008

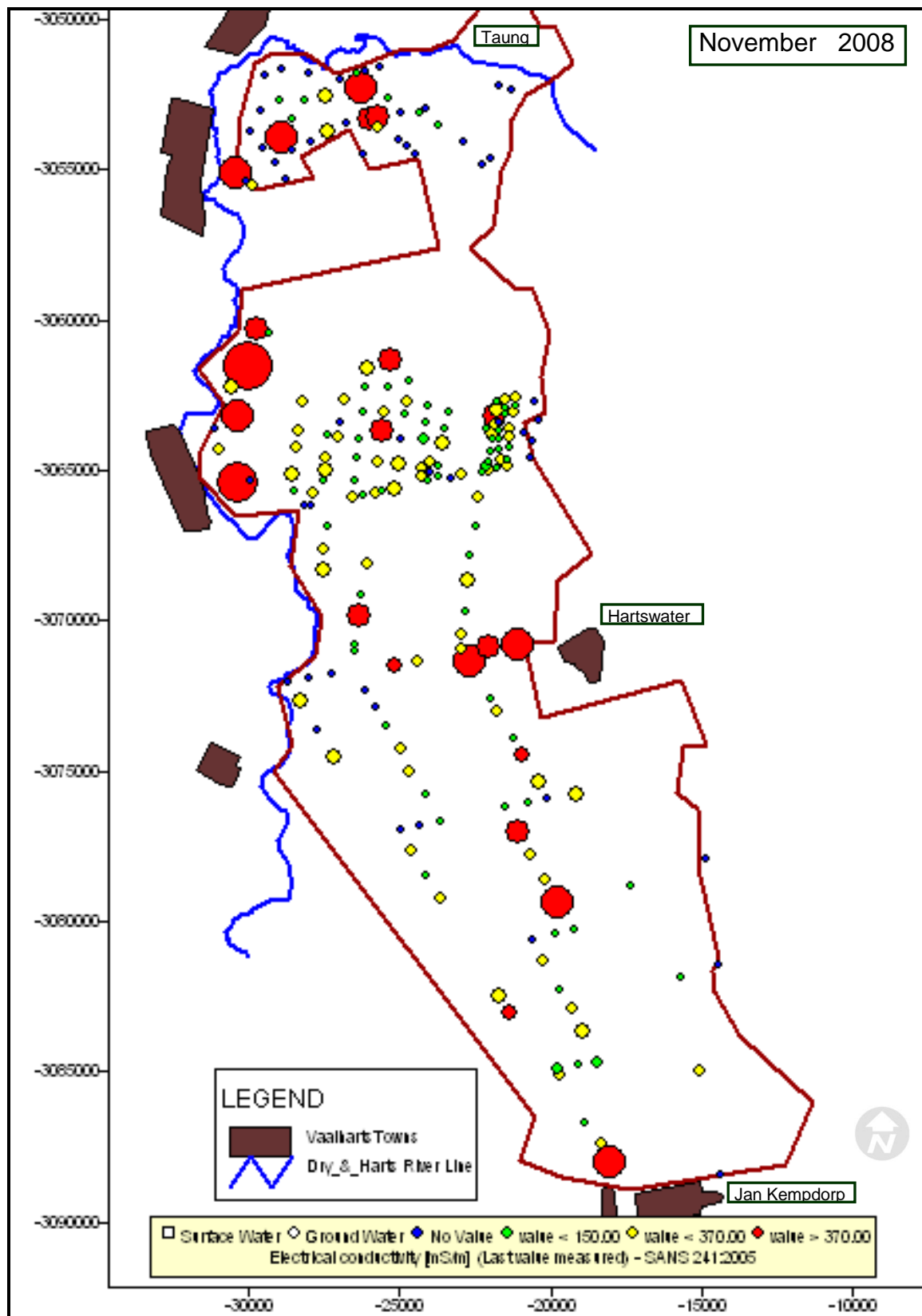

Fig 33: EC monitoring values for November 2008

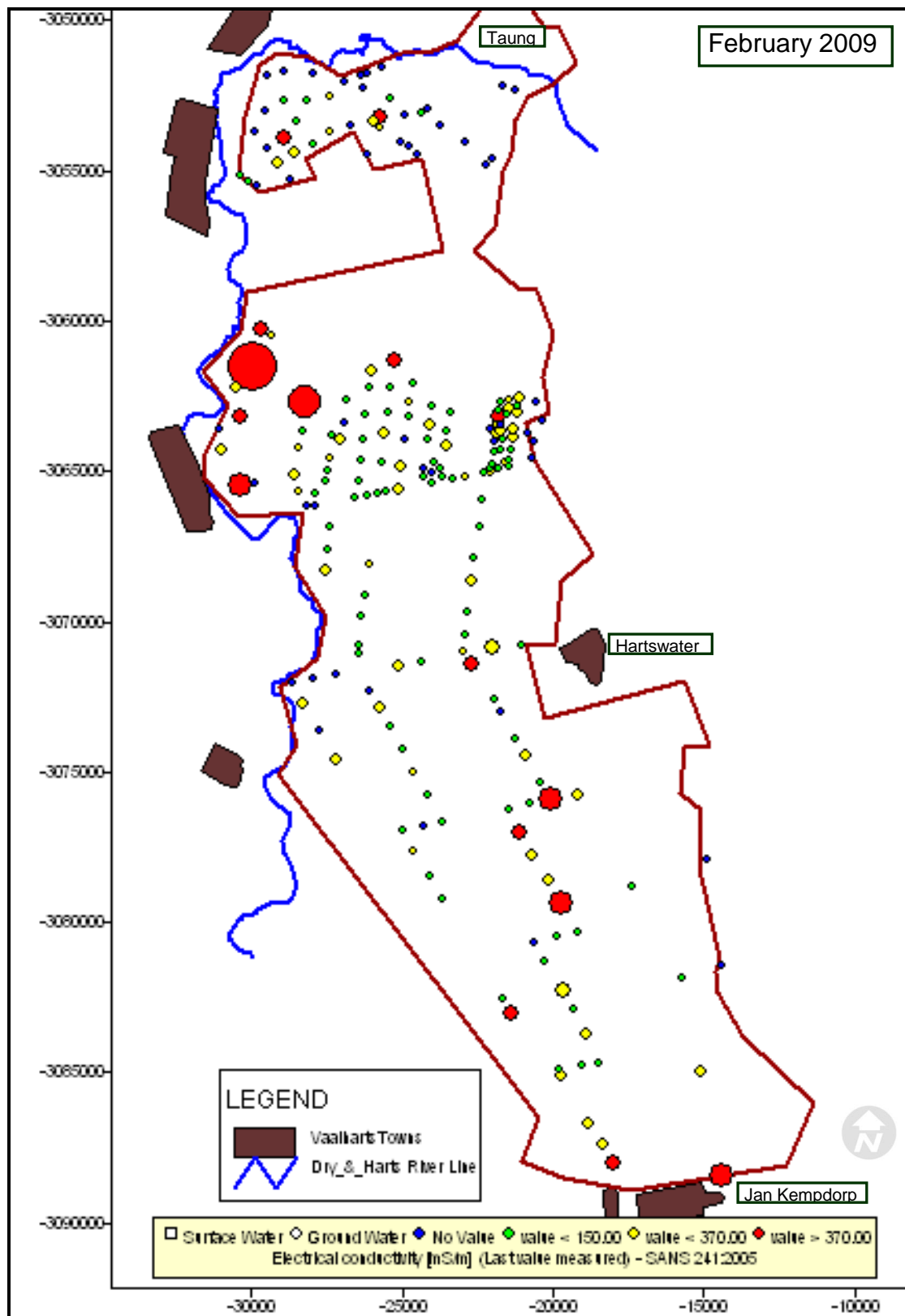

Fig 34: EC monitoring values for February 2009

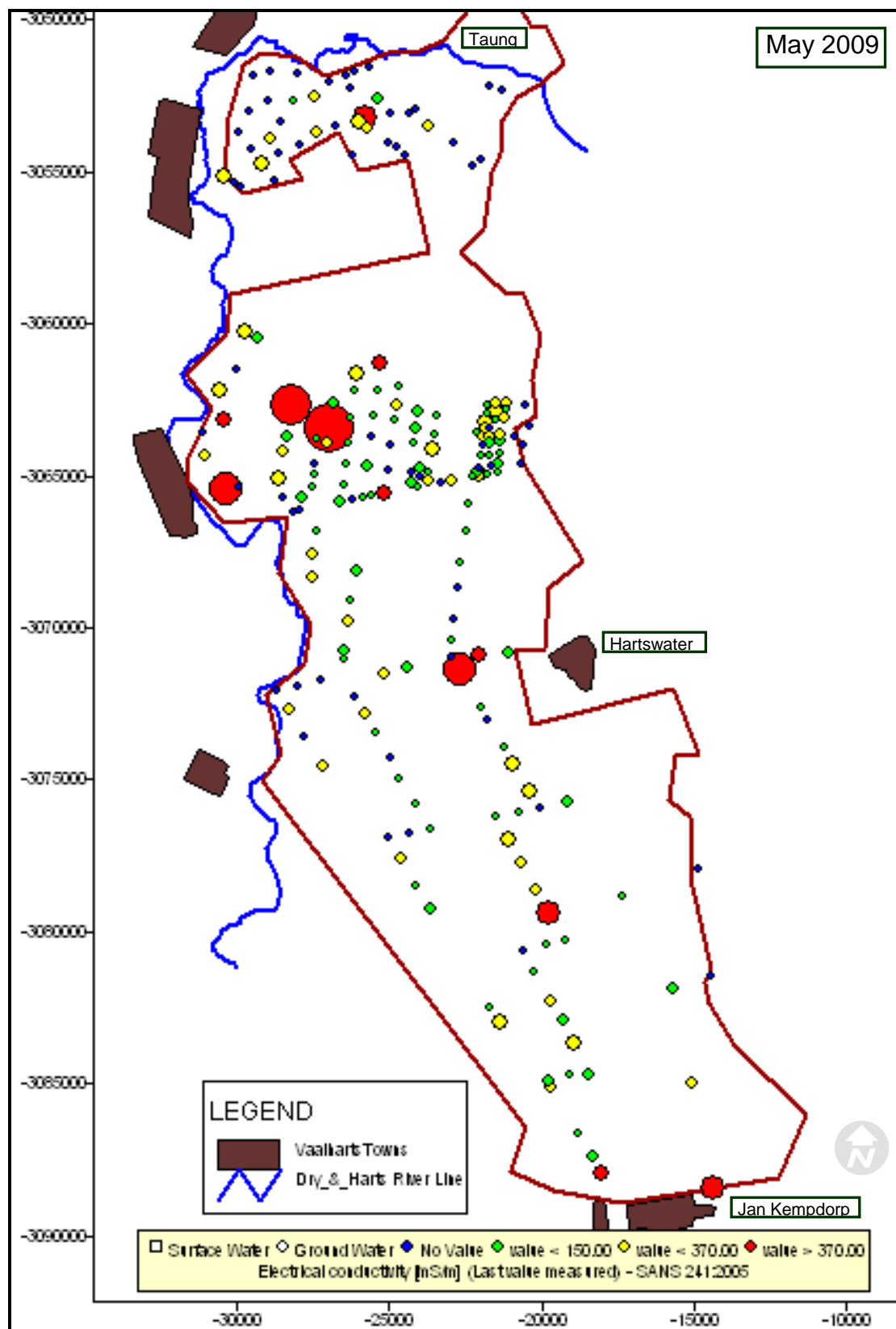

Fig 35: EC monitoring values for May 2009

3.4.4 EC Values of Harts River Water

Electrical conductivities were measured at various positions in the Harts River during December 2009 (Refer to Fig 37). The river was dry and the first measurements were only possible at a position 1.2 km north of the junction of the Harts and Dry Harts Rivers. Measurements were taken at four positions up to the Espags Drif gauging station, to cover the influence of the entire research area. Flow measurement were also obtained from Vaalharts Water User Association (Harbron, K 2009) (Refer to Fig 36) There are a correlation between this flow measurements and the rain measurements (Refer to Fig 6).

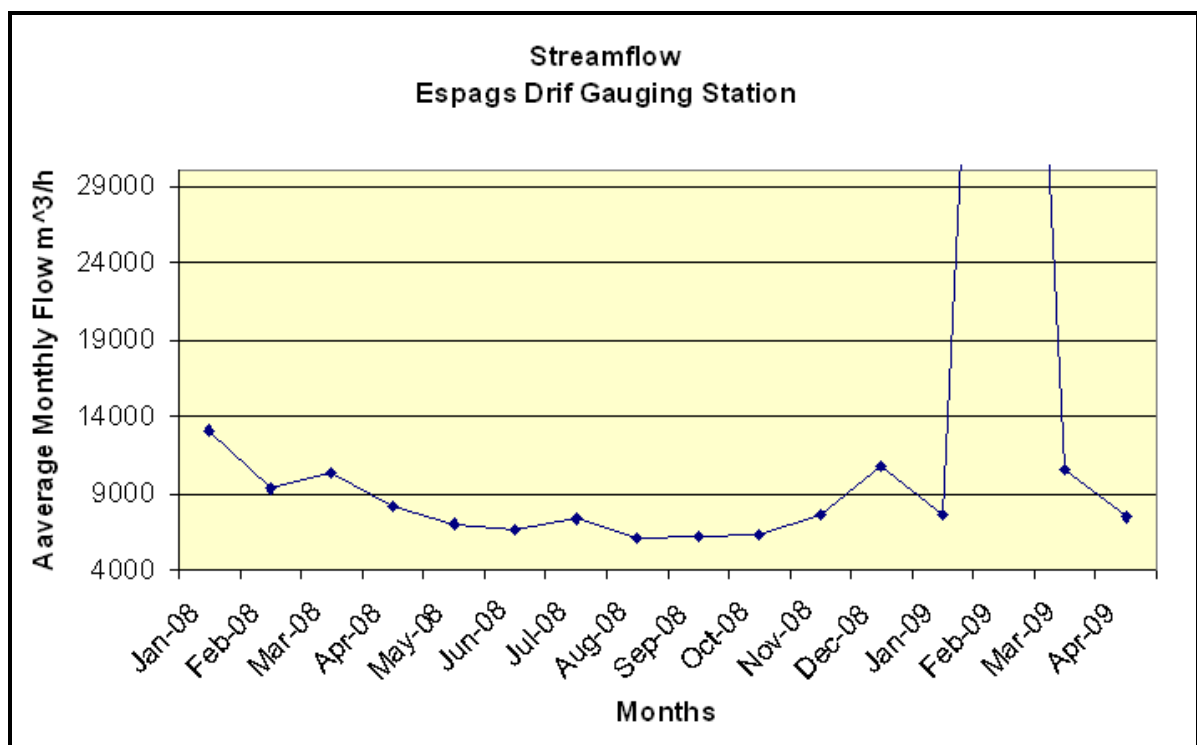

Fig 36: Flow measurements at the Espags Drif Gauging Station

The average flow for the period January 2008 to December 2008 was 8227 m³/hour it equals 2906 m³/ha/a. The EC measured at Espags Drif was 105 mS/m. This indicates that the river system at this point drains 1,47 t/ha/annum of salts.

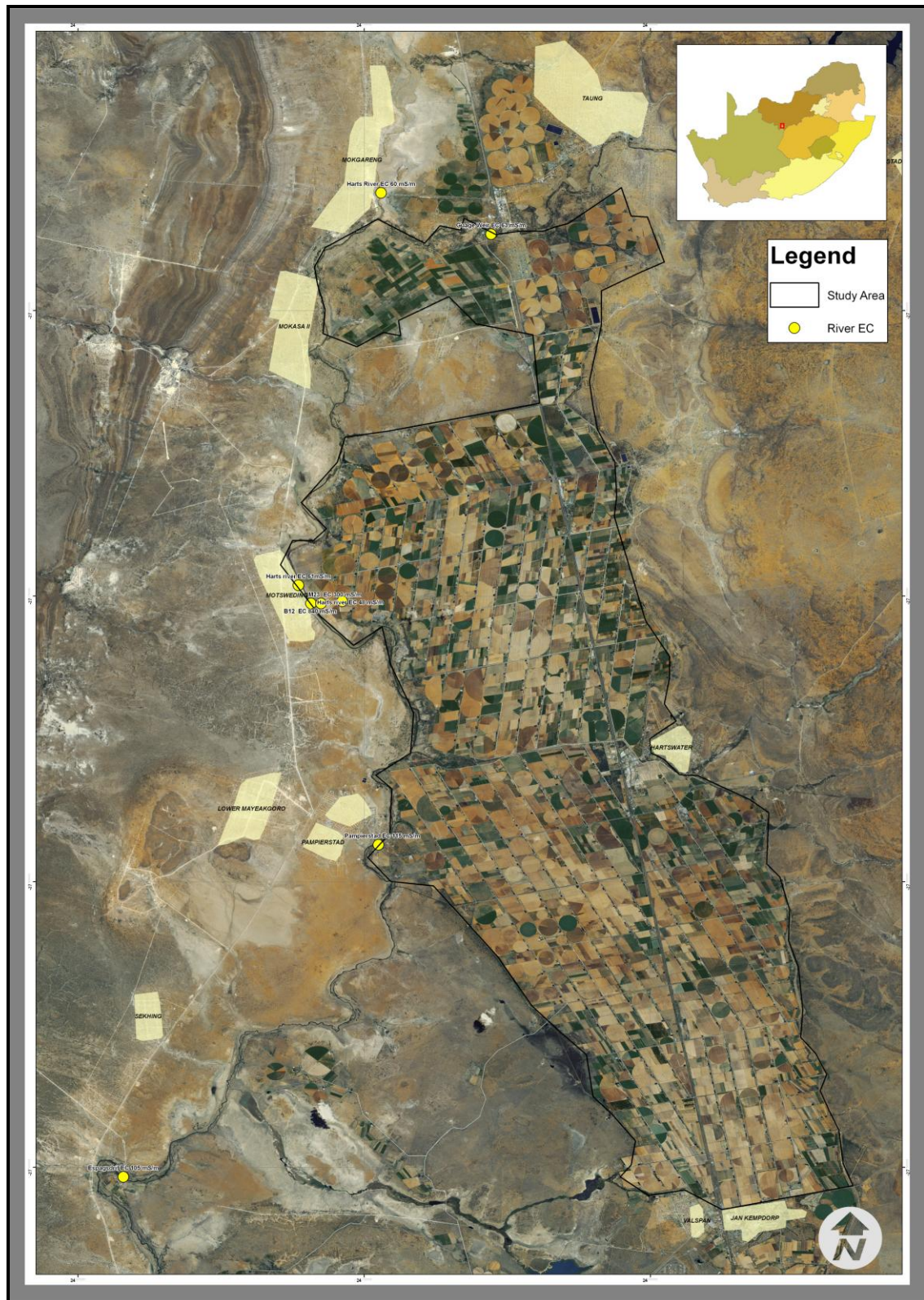

Fig 37: Positions of electrical conductivity measurements in the Harts River

3.5 Hydraulic Conductivity

Hydraulic conductivity (K), is the velocity that the seepage water reaches and is influenced by the unit pressure gradient. Hydraulic Conductivity values were used to:

- Investigate the resemblance with the EC values, clay content on the scheme. Where the clay content is high the Hydraulic conductivity should be low and the EC high due to the low flow rate.
- As a parameter in the in the setting up a numerical model.
- Do salt and water balances where it was applied in the formula to estimate flow.

3.5.1 The effect of soil properties

The porosity of the medium has an effect on the flow direction and space which affects the conductivity. Most mediums in the groundwater regime are either heterogeneous or anisotropic and very seldom heterogeneous and anisotropic. In soils, the K value changes with the change in soil characteristics. The K value is closely related to the macro porosity also known as effective porosity (Φ_e) and is defined as total porosity Φ –water content at 33 kPa (Ahuja et al., 1984). K_s and Φ_e are then related as.

$$K_s = B(\Phi_e)^n$$

Where B and n are two parameters obtained for the relative soil (Bruandt et al., 2005).

However it should be noted that when soils are cultivated and irrigated the water causes the collapsing of the macro porosity, the measurement of K thus becomes difficult.

3.5.2 Site selection

A total of 26 piezometers were selected for the K value tests (Refer to Fig 38), the following criteria were used:

- ⇒ The sites should have a column of water that is at least 800 mm in depth from the groundwater level to the bottom of the piezometer.
- ⇒ The sites should be at good representative locations of the entire study area.

- ⇒ The soil map (Refer to Fig 11) was studied to cover as much as possible different soils.
- ⇒ Preferably the same sites used for sampling should be used to ensure consistency.

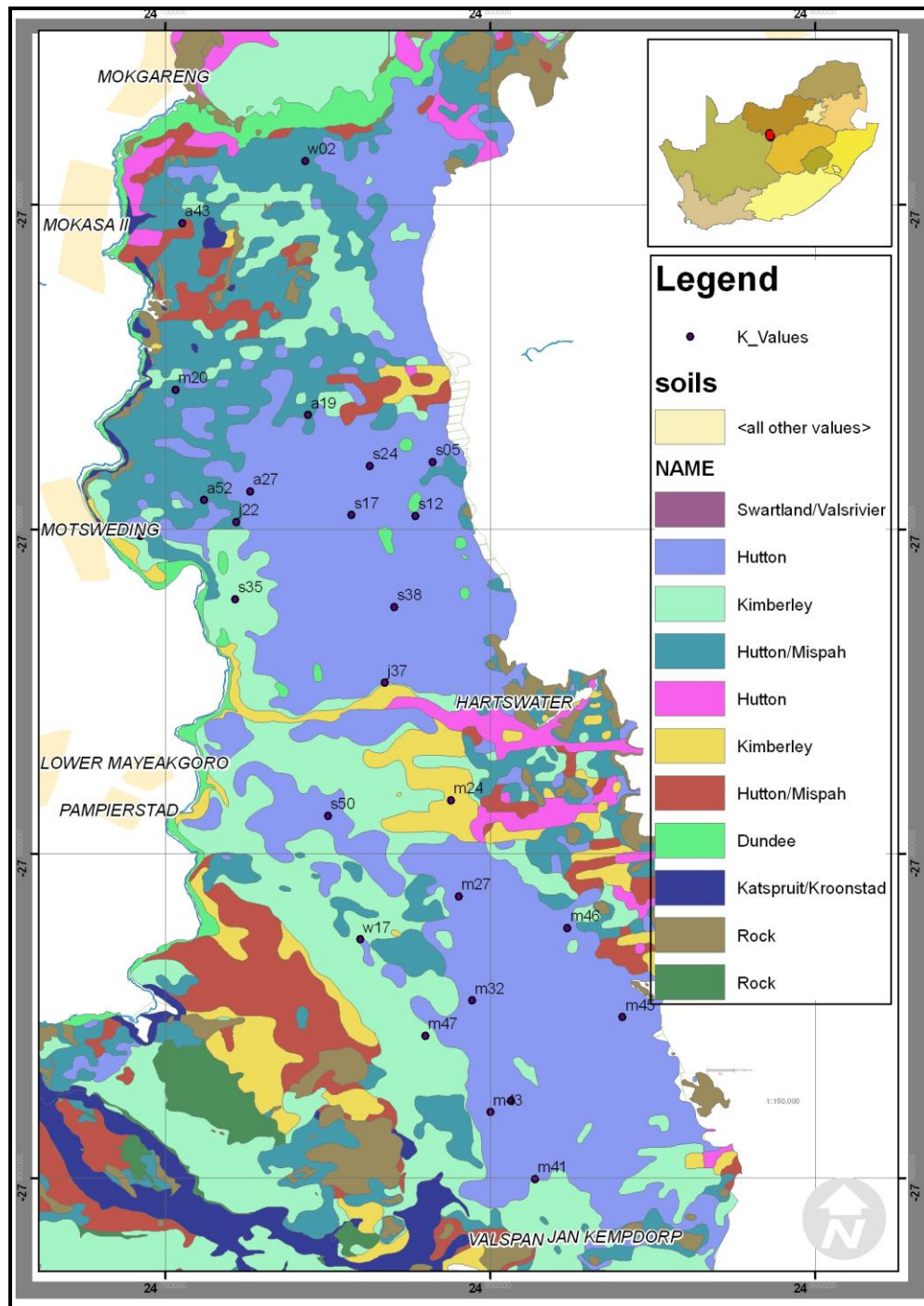

Fig 38: Sites where the K values were determined

3.5.3 On site tests

The K value was determined using field tests. The groundwater was pumped or bailed out of the piezometers. The recovery of the groundwater was measured with an electronic device that stores the time of recovery every 50 mm. To enable the use of Hooghoudt's method at least five readings were necessary. The top and bottom quarter of the recovery may not be used in the calculations, only the middle half (Van Beers, 1983).

Therefore a recovery of at least 400 mm was necessary. The device used could take readings for 500 mm.

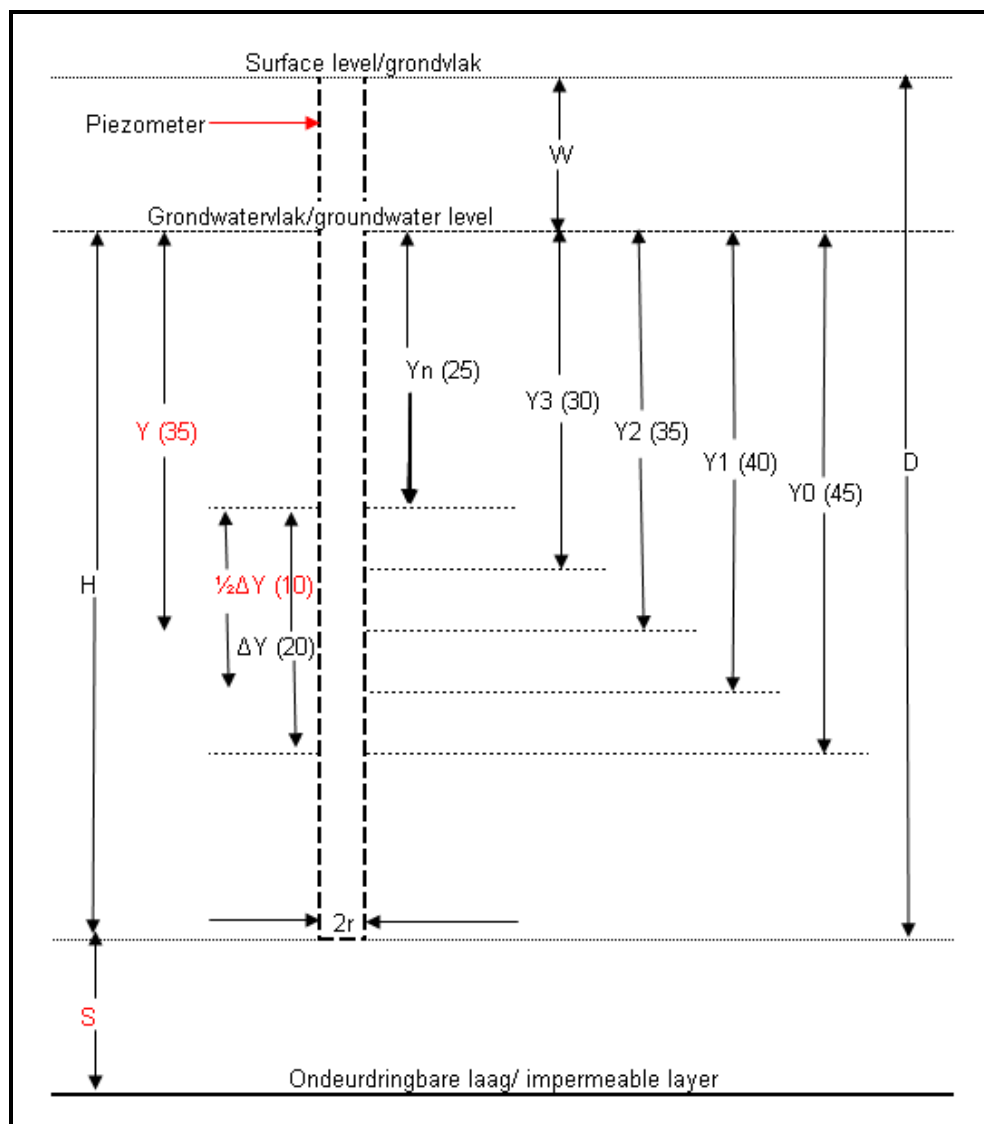

Fig 39: Diagram showing K value calculation measurements

3.5.4 Conversion of site readings

The readings from the field work were converted to Hydraulic Conductivity (K) in m/day using Hooghoudt's method (Van Beers, 1983).

Voorbeeld / Example (S > H)
value in seconds and centimeters answer in m/day

| input | | Data | | | |
|--------------------------------------|--------|--------|----------------|-----------------|---------|
| D = | 250 | t(s) | Y | Y _t | Δyt(cm) |
| W = | 60 | 0 | Y ₀ | 25.0 | |
| 3 < r < 7cm = | 2.5 | 0 | Y ₁ | 25.0 | 0.0 |
| Y (> 0.2H) = | 35 | 6.25 | Y ₂ | 20.0 | 5.0 |
| ΔY = | 0 | 18.3 | Y ₃ | 15.0 | 5.0 |
| ΔY _t ≤ 0.25Y ₀ | 20.0 | 37.85 | Y ₄ | 10.0 | 5.0 |
| Δt = | 127.25 | 64.85 | Y ₅ | 5.0 | 5.0 |
| 20 < H < 200cm | 190 | 127.25 | | ΔY _t | 20.0 |

$$K = ((4000r^2) / ((H+20r)(2-Y/H)(Y)) \times (\Delta Y/\Delta t) = \mathbf{0.2576128 \text{ m/day}} \quad 0.1572$$

If $S \leq \frac{1}{2}H$ then use the following formula / as $S \leq \frac{1}{2}H$ gebruik die volgende vergelyking

$$K = ((3600r^2) / ((H+10r)(2-Y/H)(Y)) \times (\Delta Y/\Delta t) = \mathbf{0.258811 \text{ m/dag}}$$

| Pieso no | water leve | withdraw | EC | depth | date | | |
|----------|------------|----------|-----|--------|------------|--------|----------------|
| recovery | a | b | c | a | b | c | average |
| mm | | | | | | | seconds |
| w17 | 1.80 | 60.0 | 117 | 2.40 | 07/07/2009 | | |
| 50 | | | | | | | |
| 100 | | | | 0.000 | 0.000 | | |
| 150 | 0.000 | 0.000 | | 0.000 | 0.000 | | |
| 200 | 0.300 | 0.200 | | 0.300 | 0.200 | | |
| 250 | 7.000 | 6.000 | | 6.700 | 5.800 | 6.250 | Y ₂ |
| 300 | 25.800 | 23.800 | | 18.800 | 17.800 | 18.300 | Y ₃ |
| 350 | 65.200 | 60.100 | | 39.400 | 36.300 | 37.850 | Y ₄ |
| 400 | 132.300 | 122.700 | | 67.100 | 62.600 | 64.850 | Y ₅ |
| 450 | | | | | | | |

Table 5: Example of calculations used to determine the K Value

| Piezometer number | Water level m | EC mS/m | Withdraw m | Depth m | Date | Hydraulic conductivity (K) |
|-------------------|---------------|---------|------------|---------|------------|----------------------------|
| m24 | 1.80 | 300 | 1.1 | 2.70 | 07/07/2009 | 0.013m/d |
| b12 | 1.85 | 1000 | 0.9 | 2.50 | 27/01/2009 | 0.018m/d |
| a43 | 2.20 | 326 | 0.8 | 2.80 | 07/07/2009 | 0.023m/d |
| a24 | 1.30 | 55 | 1.0 | 2.10 | 27/01/2009 | 0.033m/d |
| m41 | 1.60 | 121 | 1.2 | 2.60 | 09/07/2009 | 0.054m/d |
| m27 | 1.45 | 130 | 1.2 | 2.45 | 08/07/2009 | 0.064m/d |
| m43 | 1.45 | 208 | 1.5 | 3.10 | 08/07/2009 | 0.068m/d |
| a52 | 1.50 | 232 | 1.5 | 2.90 | 27/01/2009 | 0.07m/d |
| m38 | 1.30 | 69 | 1.2 | 2.30 | 08/07/2009 | 0.131m/d |
| w02 | 0.80 | 202 | 1.4 | 2.00 | 07/07/2009 | 0.165m/d |
| s35 | 1.40 | 206 | 1.4 | 2.60 | 28/01/2009 | 0.174m/d |
| a19 | 1.10 | 580 | 1.5 | 3.00 | 28/01/2009 | 0.231m/d |
| w17 | 1.80 | 117 | 0.8 | 2.40 | 09/07/2009 | 0.258m/d |
| s38 | 0.60 | 173 | 1.5 | 2.20 | 28/01/2009 | 0.321m/d |
| m32 | 1.40 | 58 | 1.3 | 2.50 | 08/07/2009 | 0.408m/d |
| m46 | 1.45 | 50 | 1.3 | 2.50 | 08/07/2009 | 0.429m/d |
| s50 | 1.85 | 105 | 1.2 | 2.80 | 08/07/2009 | 0.675m/d |
| s12 | 1.00 | 169 | 1.5 | 2.70 | 27/01/2009 | 0.678m/d |
| s24 | 0.90 | 89 | 1.5 | 2.45 | 27/01/2009 | 0.729m/d |
| s17 | 1.20 | 220 | 1.5 | 2.50 | 27/01/2009 | 0.9m/d |
| m20 | 1.07 | 254 | 1.3 | 2.20 | 28/01/2009 | 1.072m/d |
| j22 | 1.25 | 1 | 0.8 | 1.80 | 27/01/2009 | 1.488m/d |
| m45 | 1.55 | 74 | 1.2 | 2.50 | 09/07/2009 | 1.49m/d |
| m47 | 1.00 | 63 | 1.5 | 3.00 | 09/07/2009 | 2.21m/d |
| j37 | 1.30 | 65 | 1.4 | 2.50 | 07/07/2009 | 5.217m/d |
| s05 | 1.30 | 122 | 1.5 | 3.00 | 27/01/2009 | 5.405m/d |

Table 6: Hydraulic Conductivities of the soil at the tested piezometers

The K values varied between 0.013 and 5.4 m/d.

3.5.5 Comparing Hydraulic Conductivity and Electrical Conductivity

The K values calculated for the soil at 25 piezometers were compared to the EC values measured for the monitoring period. The comparison was 25.9% (Refer to Fig 40), therefore no correlation. Electrical Conductivity was influenced by the placing of the piezometer and the following trends were noticed:

- EC measured on the highest level of a land were lower than in the land
- EC measured in the middle of a land are higher

- If a piezometer was on the opposite side of a drainage line than the land the EC is low
- Piezometers close to open channel drainage were lower which could be caused by leaching into the drains

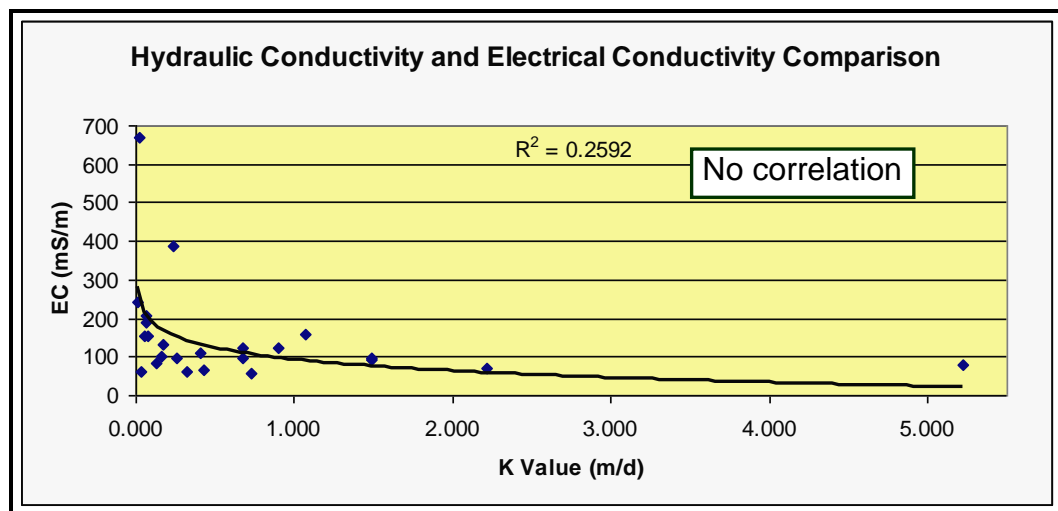

Fig 40: Hydraulic Conductivity and Electrical Conductivity Comparison

3.5.6 Generating a contour map of the K Values

The IDW (inverse distance weight) interpolation method (see 2.11) was used to generate values for the development of contour lines to represent the K-values (Refer to Fig 41).

3.5.7 Comparing K Values with clay content and EC

Contour maps that were developed for the K values, the clay content and the EC readings showed that there are a few resemblances.

| | | | |
|---|---------------|--------------|-----------------------------|
| A | EC - 150 mS/m | K > 4.6 m/d | Clay content low 6 - 9 % |
| B | EC > 700 mS/m | K < 0.58 m/d | Clay content high > 24% |
| C | EC > 150 mS/m | K < 0.58 m/d | Clay content medium > 13.5% |
| D | EC – 150 mS/m | K > 1.7 m/d | Clay content medium > 17% |
| E | EC – 170 mS/m | K > 1.16 m/d | Clay content medium < 9.3% |

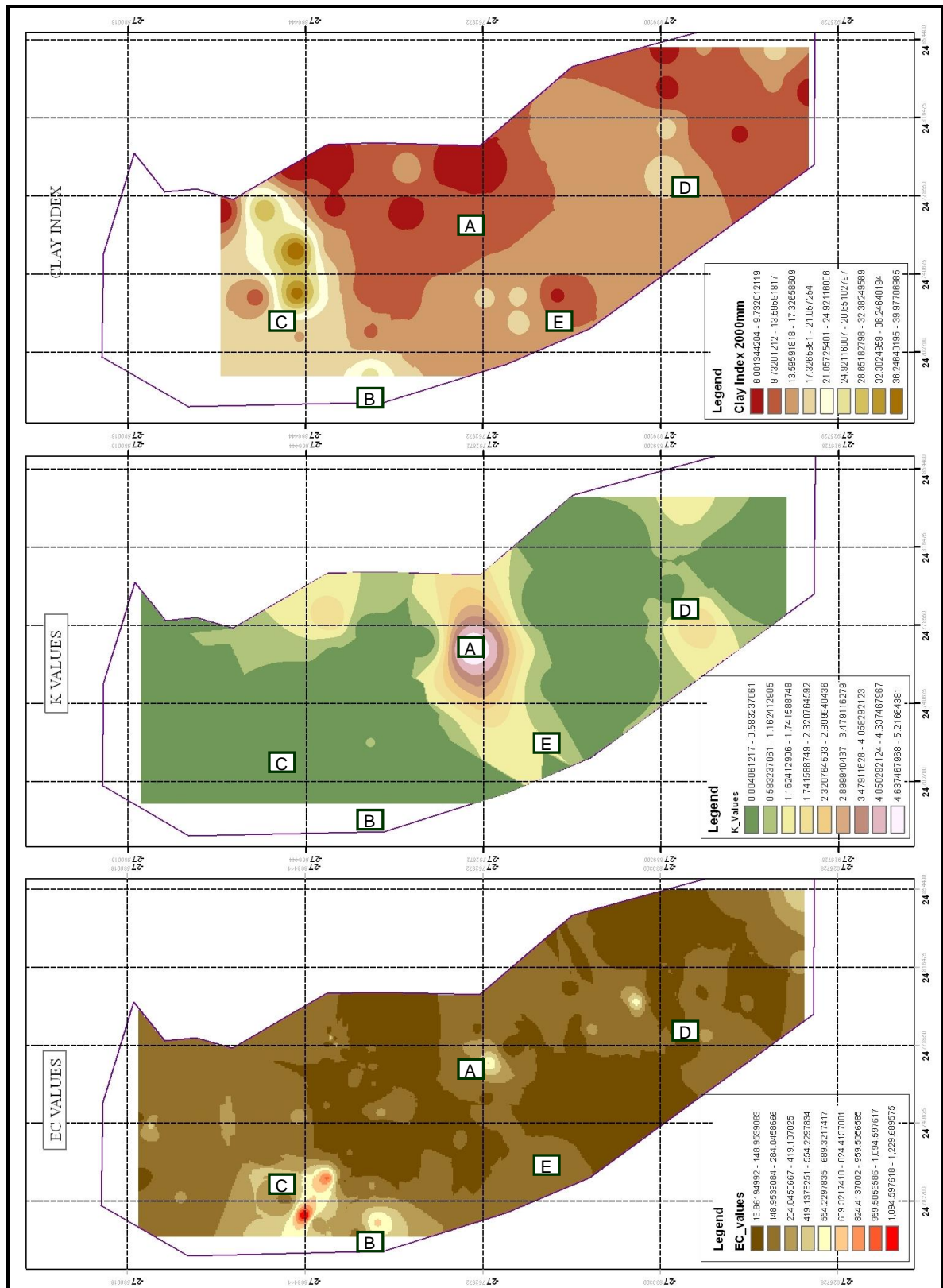

Fig 41: Comparison between K values, Clay content and EC values

3.6 Drainage

The rising of the water table due to the irrigation in the Vaalharts area had to be controlled and subsurface drainage systems were introduced to the scheme in the 1970's. A drainage network consisting of open canals and subsurface pipes were and still are being installed. These perforated subsurface pipes are beneath the root zone to remove excess water in the root area to ensure optimal growth. The rising of water and the lack of flow in the soil causes the build up of saline conditions in the soil. This affects the plant growth due to the lack of tolerance to such conditions.

A study was done by GB Simpson in 1999, to seek a solution to prevent or minimise the blockages caused by the chemical precipitation on the scheme. Blockages are taking place within the drainage pipes and the filter material surrounding it. After a trial period/experiment a proposal to use a Sea Quest concentration of 1.5% to improve the effectiveness of the drainage lines was recommended.

The effectiveness of the drainage system needs to be addressed further.

3.6.1 EC Monitoring

A decision was taken to monitor the flow and the EC of the drains in the K block (Refer to Fig 42) to estimate how productive the existing systems are and what the influence of the drainage is on the electrical conductivity of the soil and the groundwater. Monitoring took place simultaneously with the monitoring of the piezometers to check and compare the values to see if there are any correlations.

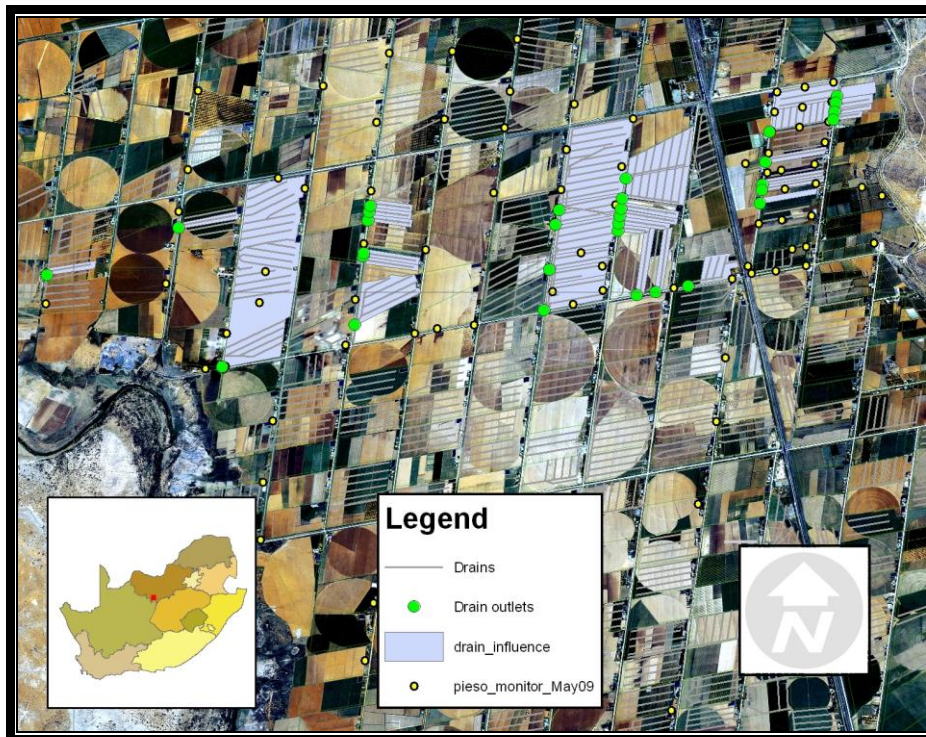

Fig 42: Drain outlet flows monitored in the K Block during the study

The average EC of the drained water measured at the same drains each time in Block K during August 2008, November 2008, February 2009 and May 2009 was 201, 182, 152 and 162 mS/m respectively. The EC of the groundwater measured in the piezometers in Block K during the same time frame was 142, 172, 155 and 151 mS/m respectively.

Comparing the EC values of the drainage water at the outlets and the average EC's of the piezometers that specific outlet serves showed that on average the EC of drainage water are 20% higher indicating that it is not effective and a salt build up is taking place at the drainage depth (Refer to Table 7).

| drain outlet | Piezo number | Aug-08 | | Nov-08 | | Feb-09 | | May-09 | | Area Drained (Hectares) |
|--|--------------|---------|-----|---------|-----|---------|-----|---------|-------|-------------------------|
| | | liter/s | EC | liter/s | EC | liter/s | EC | liter/s | EC | |
| dr05 | | 1.10 | 203 | 1.25 | 226 | 1.5 | 171 | 0.66 | 165 | 16.5 |
| | s06 | | 156 | | 114 | | 172 | | 72 | |
| | s05 | | 116 | | 104 | | 352 | | 365 | |
| | j06 | | 71 | | 300 | | 130 | | 105 | |
| | j04 | | 66 | | 110 | | 85 | | 104 | |
| | j03 | | 250 | | 247 | | 198 | | 181 | |
| | j05 | | 387 | | 525 | | 500 | | 350 | |
| average | | | 174 | | 233 | | 240 | | 196 | |
| dr20 | | 15.00 | 178 | 8 | 171 | 15 | 174 | 15 | 178 | 149.8 |
| | j16 | | 109 | | 80 | | 65 | | 108 | |
| | j15 | | 118 | | 160 | | 120 | | 131 | |
| | j18 | | 56 | | 85 | | 137 | | 165 | |
| | s16 | | 69 | | 93 | | 76 | | 66 | |
| | s17 | | 220 | | 203 | | 132 | | 111 | |
| | s23 | | 229 | | 270 | | 225 | | 265 | |
| | s25 | | 72 | | 150 | | 86 | | 108 | |
| | j24 | | 134 | | 112 | | 128 | | 138 | |
| | s24 | | 110 | | 112 | | 57 | | 62 | |
| average | | | 124 | | 141 | | 114 | | 128 | |
| dr39 | | 7.00 | 248 | 10 | 221 | 14.3 | 188 | 10.00 | 147 | 147.0 |
| | s19 | | 126 | | 182 | | 132 | | 134.0 | |
| | j19 | | 63 | | 84 | | 82 | | 66 | |
| | j22 | | 338 | | 352 | | 125 | | 130 | |
| | s21 | | 129 | | 230 | | 161 | | 173 | |
| | a27 | | 165 | | 225 | | 174 | | 172 | |
| | s22 | | 157 | | 70 | | 67 | | 71 | |
| average | | | 163 | | 191 | | 124 | | 124 | |
| The orange blocks represents an average of the measured values since no measurements were possible | | | | | | | | | | |

Table 7: Diagram, comparison of EC values for the Drainage and Piezometer water

3.6.2 Drainage water flows

The drainage flows were also measured at the drain outlets to determine how effective the drainage system still is. The area served by each outlet was determined and the average flow recalculated to cubic meters per annum. Dividing the m^3/a by the area in m^2 and multiplying it by 1000 gave an answer in millimeters, a depth of water drained which was compared to the drainage need. The design value of the area used is 3 mm (van Niekerk, 2009) per day which is 1095 mm/a. These subsurface drains was installed at double spacing therefore it actually drains 547 mm/a.

| drain outlet | Aug-08 | | | Nov-08 | | | Feb-09 | | | May-09 | | | average | average | Area drained (ha) | Depth drained (mm) |
|-----------------|--------|---------------------|------|--------|---------------------|-----|--------|---------------------|-----|--------|---------------------|-----|----------|-----------------------|----------------------|-----------------------|
| | l/s | m ³ /day | EC | l/s | m ³ /day | EC | l/s | m ³ /day | EC | l/s | m ³ /day | EC | liters/s | m ³ /annum | | |
| dr01 | 0.07 | 0.101 | 252 | 0.01 | 0.014 | 251 | 0.12 | 0.173 | 313 | 0.07 | 0.101 | 231 | 0.07 | 2129 | 5.6 | 38.3 |
| dr02 | 0.18 | 0.259 | 243 | 0.2 | 0.288 | 201 | 0.13 | 0.187 | 250 | 0.20 | 0.288 | 219 | 0.18 | 5598 | 4.5 | 125.0 |
| dr03 | 0.19 | 0.274 | 116 | 0.05 | 0.072 | 187 | 0.13 | 0.187 | 126 | 0.40 | 0.576 | 151 | 0.19 | 6071 | 2.9 | 207.4 |
| dr04 | 0.07 | 0.101 | 119 | 0.02 | 0.029 | 187 | 0.1 | 0.144 | 127 | 0.10 | 0.144 | 155 | 0.07 | 2286 | 2.1 | 107.9 |
| dr05 | 1.10 | 1.584 | 203 | 1.25 | 1.800 | 226 | 1.5 | 2.160 | 171 | 0.66 | 0.950 | 165 | 1.13 | 35557 | 30.0 | 118.5 |
| dr06 | 0.10 | 0.144 | 193 | 0.02 | 0.029 | 270 | 0.25 | 0.360 | 192 | 0.01 | 0.007 | 209 | 0.09 | 2957 | 5.4 | 54.3 |
| dr07 | 0.32 | 0.461 | 175 | 0.3 | 0.432 | 224 | 0.4 | 0.576 | 182 | 0.25 | 0.360 | 176 | 0.32 | 10013 | 5.0 | 200.4 |
| dr08 | 0.83 | 1.195 | 189 | 0.5 | 0.720 | 217 | 1 | 1.440 | 182 | 1.00 | 1.440 | 173 | 0.83 | 26254 | 4.8 | 542.2 |
| dr09 | 0.45 | 0.648 | 139 | 0.4 | 0.576 | 158 | 0.55 | 0.792 | 132 | 0.40 | 0.576 | 141 | 0.45 | 14191 | 4.1 | 348.9 |
| dr10 | 1.05 | 1.512 | 284 | 0.8 | 1.152 | 246 | 0.9 | 1.296 | | 0.9 | 1.296 | | 0.91 | 28777 | 10.9 | 263.6 |
| dr11 | 4.00 | 5.760 | 211 | 2.5 | 3.600 | 195 | 5 | 7.200 | 166 | 3.8 | 5.472 | | 3.83 | 120625 | 24.8 | 485.5 |
| dr12 | 1.80 | 2.592 | 227 | 2.5 | 3.600 | 230 | 4.36 | 6.278 | 166 | 2.3 | 3.312 | | 2.74 | 86409 | 25.0 | 346.3 |
| dr13 | 1.10 | 1.584 | 257 | 0.6 | 0.864 | 227 | 0.56 | 0.806 | 177 | 0.50 | 0.720 | 168 | 0.69 | 21760 | 5.6 | 386.4 |
| dr14 | 0.10 | 0.144 | 315 | 0.1 | 0.144 | | 0.1 | 0.144 | | 0.1 | 0.144 | | 0.10 | 3154 | 5.0 | 63.2 |
| dr15 | 0.30 | 0.432 | 252 | 0.4 | 0.576 | 230 | 0.24 | 0.346 | 173 | 0.38 | 0.547 | | 0.33 | 10407 | 4.8 | 217.3 |
| dr16 | 0.14 | 0.202 | 238 | 0.2 | 0.288 | 190 | 0.16 | 0.230 | 158 | 0.05 | 0.076 | 161 | 0.14 | 4360 | 2.7 | 162.6 |
| dr18 | 0.66 | 0.960 | 236 | 1.1 | 1.584 | 224 | 1.1 | 1.584 | | 1.1 | 1.584 | | 0.99 | 31221 | 8.4 | 372.4 |
| dr19 | 0.28 | 0.403 | 228 | 0.35 | 0.504 | 205 | 0.21 | 0.302 | | 0.35 | 0.504 | | 0.30 | 9382 | 7.8 | 120.7 |
| dr20 | 15.00 | 21.600 | 178 | 13 | 18.720 | 171 | 15 | 21.600 | | 15 | 21.600 | | 14.50 | 457272 | 149.8 | 305.3 |
| dr21b | 4.00 | 5.760 | 194 | 1.9 | 2.736 | 169 | 3 | 4.320 | | 0.60 | 0.864 | 120 | 2.38 | 74898 | 11.2 | 670.4 |
| dr23 | 1.00 | 1.440 | 155 | 0.7 | 1.008 | 170 | 0.57 | 0.821 | | 0.50 | 0.720 | 103 | 0.69 | 21839 | 7.2 | 303.9 |
| dr24 | 1.00 | 1.440 | 172 | 0.7 | 1.008 | 186 | 0.56 | 0.806 | | 0.5 | 0.720 | | 0.69 | 21760 | 10.6 | 205.9 |
| dr33b | 0.34 | 0.490 | 201 | 0.3 | 0.432 | 125 | 0.34 | 0.490 | 88 | 0.3 | 0.432 | | 0.32 | 10092 | 4.0 | 251.5 |
| dr34 | 0.50 | 0.720 | 195 | 0.4 | 0.576 | 138 | 0.6 | 0.864 | 90 | 0.5 | 0.720 | | 0.50 | 15768 | 4.1 | 380.4 |
| dr35 | 0.50 | 0.720 | 190 | 0.5 | 0.720 | 108 | 0.65 | 0.936 | 88 | 0.65 | 0.936 | | 0.58 | 18133 | 4.3 | 421.1 |
| dr37 | 1.20 | 1.728 | 222 | 1.2 | 1.728 | 111 | 1.2 | 1.728 | 93 | 1.2 | 1.728 | | 1.20 | 37843 | 5.6 | 675.2 |
| dr38a | 0.50 | 0.720 | 217 | 0.6 | 0.864 | 118 | 1.5 | 2.160 | 92 | 1.6 | 2.304 | | 1.05 | 33113 | 5.1 | 644.1 |
| dr38b | 0.10 | 0.144 | 267 | 1 | 1.440 | 154 | 1.6 | 2.304 | 116 | 1.3 | 1.872 | | 1.00 | 31536 | 25.3 | 124.6 |
| dr39 | 7.00 | 10.080 | 248 | 10 | 14.400 | 221 | 14.3 | 20.592 | 188 | 10.00 | 14.400 | 147 | 10.33 | 325609 | 147.0 | 221.4 |
| dr40 | 0.50 | 0.720 | 342 | 0.2 | 0.288 | | 0.17 | 0.245 | 223 | 0.21 | 0.302 | | 0.27 | 8515 | 5.2 | 164.1 |
| dr42 | 0.42 | 0.605 | 1646 | 0.2 | 0.288 | 159 | 0.75 | 1.080 | 330 | 0.30 | 0.432 | 124 | 0.42 | 13166 | 4.8 | 274.3 |
| | | | | | | | | | | | | | | | total | 8803.0 |
| | | | | | | | | | | | | | | | average | 284.0 |

Table 8: Indicating the depth and average depth of water drained by 31 different drains in Block K as monitored over four seasons

The best result was found to be of drain outlet dr37 which was 675.2 mm/a in depth with an average EC of 147 mS/m which can be interpreted as a good drain (Refer to Table 8). In contrast with this dr01 only drain 38 mm/a in depth with an average EC of 250 mS/m. Where good drainage are existing the EC values of the drainage water tends to be lower this mean that the salts are drained and do not accumulate, emphasising the importance of subsurface drainage that is in a good working condition.

3.7 Groundwater Chemistry

Samples for chemistry analyses were taken at 22 sites (Refer to Fig 43). The sites are a representation of all types of sites where monitoring took place, including drainage outlets piezometers and boreholes to compare the quality of the aquifer at a deeper level with the top layer and of the canal water.

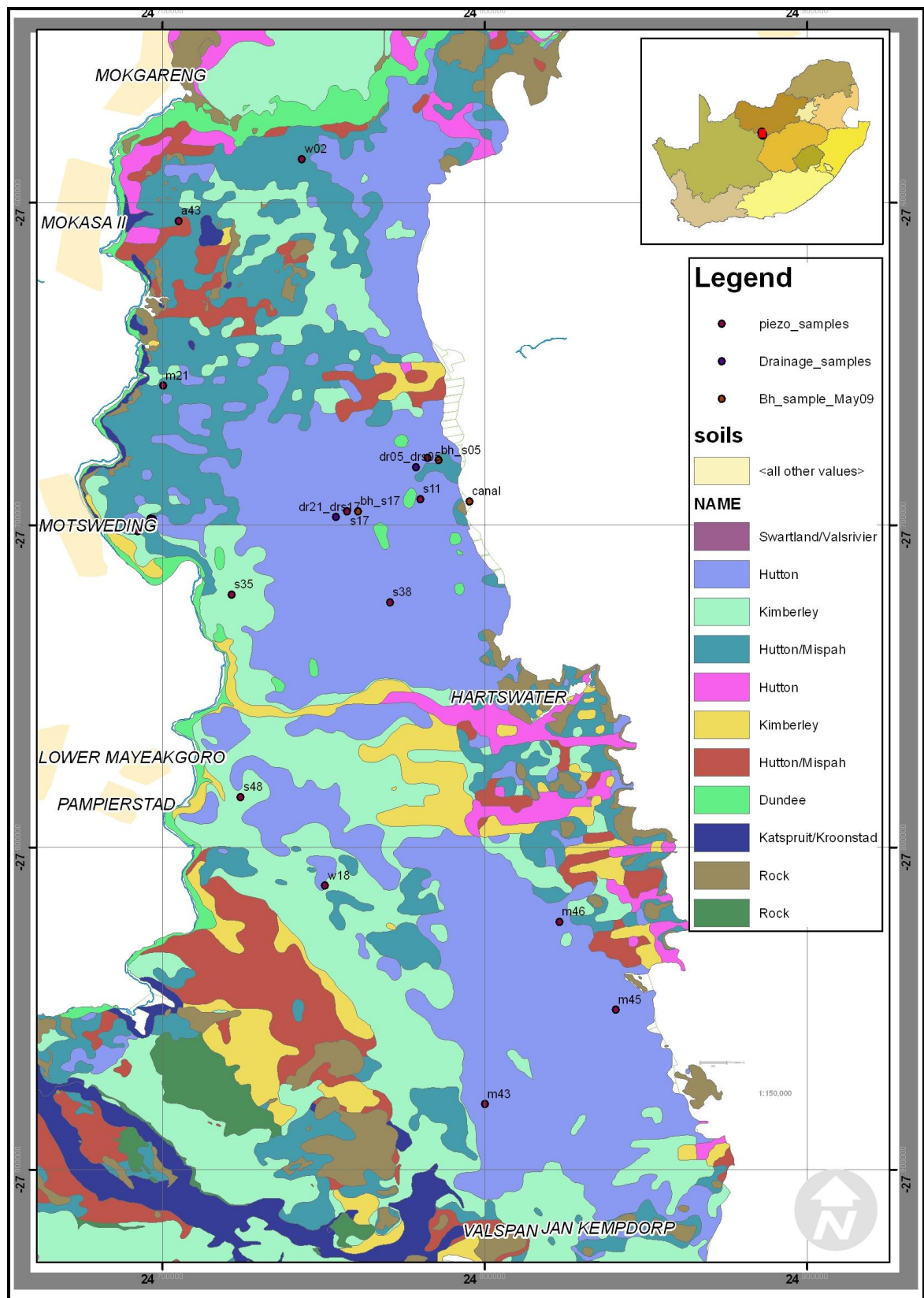

Fig 43: Chemistry sampling positions

3.7.1 Chemical properties

The samples taken at 22 sites, representing boreholes, piezometers, drainage water and canal water, were chemically analysed by the laboratory of the IGS and the results are shown in Table 9.

| Field no | Lab no | pH | EC mS/m | Ca mg/L | Mg mg/L | Na mg/L | K mg/L | PAIk mg/L | MAIk mg/L | F mg/L | Cl mg/L | NO3(N) mg/L | SO4 mg/L | Al mg/L | Fe mg/L | Mn mg/L | B mg/L | Mo mg/L | Zn mg/L | Br mg/L |
|----------|--------|------|---------|---------|---------|---------|--------|-----------|-----------|--------|---------|-------------|----------|---------|---------|---------|--------|---------|---------|---------|
| Canal | 21 | 8.12 | 66.6 | 44 | 22 | 51 | 10.91 | | 112 | 0.28 | 56 | 0.04 | 134 | 0.029 | 0.045 | 0.006 | 0.131 | 0.004 | 0.023 | 0.17 |
| BHB12 | 3 | 7.74 | 143 | 131.0 | 75.1 | 83.5 | 8.01 | 0 | 247 | 0.74 | 136.0 | 4.84 | 331 | 0.005 | 0.021 | 0.002 | 0.208 | <0.003 | 0.010 | 0.71 |
| BHS05 | 4 | 7.39 | 85 | 89.7 | 48.9 | 22.5 | 4.73 | 0 | 344 | 0.45 | 43.4 | 1.23 | 62 | 0.006 | 0.033 | 0.002 | 0.116 | <0.003 | 0.017 | 0.29 |
| BHS17 | 5 | 7.28 | 188 | 168.2 | 105.4 | 112.8 | 13.94 | 0 | 220 | 0.34 | 319.6 | 9.13 | 333 | 0.006 | 0.052 | 2.244 | 0.169 | <0.003 | 0.014 | 2.10 |
| A43 | 1 | 7.51 | 299 | 315.3 | 286.1 | 256.7 | 14.77 | 0 | 801 | 0.15 | 200.0 | 0.04 | 1428 | 0.004 | 0.038 | 2.629 | 0.239 | <0.003 | 0.010 | 0.97 |
| B12 | 2 | 7.30 | 708 | 997.9 | 542.0 | 274.7 | 6.68 | 0 | 198 | 0.98 | 3108.0 | 0.02 | 745 | 0.007 | 0.020 | 0.365 | 0.356 | <0.003 | 0.021 | 15.63 |
| M21 | 9 | 8.23 | 356 | 28.4 | 98.4 | 995.9 | 8.30 | 0 | 1207 | 16.82 | 409.0 | 0.03 | 732 | 0.060 | 0.051 | 0.004 | 1.339 | 0.027 | 0.008 | 2.28 |
| M43 | 10 | 7.80 | 191 | 226.7 | 153.2 | 167.5 | 12.70 | 0 | 288 | 0.34 | 233.5 | 0.54 | 821 | 0.004 | 0.019 | 0.017 | 0.202 | <0.003 | 0.009 | 1.17 |
| M45 | 11 | 7.35 | 117 | 98.8 | 39.2 | 96.7 | 10.04 | 0 | 187 | 0.07 | 113.0 | 3.28 | 295 | 0.045 | 0.043 | 0.431 | 0.246 | <0.003 | 0.016 | 0.43 |
| M46 | 12 | 7.66 | 85.3 | 63.8 | 29.2 | 69.6 | 10.43 | 0 | 153 | 0.52 | 68.0 | 0.08 | 187 | 0.060 | 0.036 | 0.042 | 0.249 | <0.003 | 0.007 | 0.22 |
| S05 | 13 | 7.58 | 303 | 364.7 | 141.8 | 387.1 | 18.21 | 0 | 278 | 0.28 | 493.6 | 23.66 | 1258 | 0.052 | 0.060 | 0.958 | 0.201 | <0.003 | 0.009 | 1.84 |
| S11 | 14 | 7.63 | 75 | 72.2 | 19.9 | 61.2 | 7.76 | 0 | 118 | 0.40 | 66.0 | 1.82 | 156 | 0.068 | 0.188 | 0.007 | 0.127 | <0.003 | 0.007 | 0.21 |
| S17 | 15 | 7.68 | 144 | 88.6 | 34.5 | 191.9 | 17.94 | 0 | 309 | 0.11 | 152.0 | 3.47 | 242 | 0.009 | 0.025 | 0.038 | 0.217 | <0.003 | 0.009 | 0.70 |
| S35 | 16 | 7.75 | 177 | 123.9 | 89.9 | 157.5 | 7.13 | 0 | 273 | 1.71 | 200.0 | 10.14 | 358 | 0.061 | 0.097 | 0.034 | 0.238 | <0.003 | 0.010 | 1.14 |
| S38 | 17 | 7.79 | 80 | 59.4 | 24.3 | 67.5 | 9.81 | 0 | 138 | 0.44 | 69.0 | 0.04 | 161 | 0.062 | 0.098 | 0.024 | 0.135 | 0.003 | 0.009 | 0.21 |
| S48 | 18 | 7.69 | 187 | 115.1 | 155.9 | 238.6 | 12.89 | 0 | 464 | 3.10 | 204.1 | 10.79 | 569 | 0.021 | 0.028 | 0.009 | 0.517 | 0.004 | 0.008 | 1.20 |
| W02 | 19 | 7.87 | 132 | 82.2 | 72.2 | 106.5 | 5.69 | 0 | 246 | 2.81 | 134.0 | 6.84 | 228 | 0.011 | 0.022 | 0.195 | 0.204 | 0.006 | 0.014 | 0.54 |
| W18 | 20 | 7.85 | 179 | 64.4 | 88.9 | 243.6 | 12.18 | 0 | 497 | 0.19 | 150.7 | 0.13 | 276 | 0.068 | 0.066 | 0.842 | 0.161 | <0.003 | 0.009 | 0.32 |
| DRB12 | 6 | 7.63 | 159 | 159.7 | 76.1 | 107.3 | 4.81 | 0 | 252 | 0.16 | 156.0 | 9.92 | 351 | 0.001 | 0.030 | 0.014 | 0.156 | <0.003 | 0.014 | 0.61 |
| DRS05 | 7 | 7.70 | 189 | 131.7 | 124.4 | 211.0 | 10.58 | 0 | 394 | 1.33 | 201.6 | 5.17 | 554 | 0.002 | 0.020 | 0.015 | 0.576 | 0.006 | 0.007 | 0.76 |
| DRS17 | 8 | 7.39 | 155 | 131.1 | 67.6 | 127.6 | 10.55 | 0 | 226 | 0.22 | 149.0 | <0.045 | 341 | 0.010 | 0.030 | 2.512 | 0.171 | <0.003 | 0.027 | 55.85 |

Table 9: Chemical analyses results

3.7.1.1 Aluminium (Al)

Aluminium is no threat at the moment the Target Guideline is 0 – 5mg/l (DWF, 1993).

3.7.1.2 Boron (B)

The target aluminium content is 0 – 0.2 mg/l. The sites with a Boron content of more than 0.2 mg/l can expect a decline in crop yields of up to 95% and for sites higher than 0.9 the decline in yields can be as much as 90% if the crops are irrigated at a low frequency (DWF, 1993).

3.7.1.3 Chloride (Cl)

The Chloride content of 56 mg/l (canal water) does not impose any danger to leaf damage to crops. The Chloride content in the groundwater of higher than 350 mg/l may have an

affect when deciding which irrigation practices and what crop types should be applied (Cruywagen, 2001).

3.7.1.4 Iron (Fe)

Iron is an important plant nutrient. Contents in the plant of up to 5mg/l is allowable, but high concentrations in the irrigation water can have an aesthetic affect on plants if applied by sprinklers (DWAF, 1993)

3.7.1.5 Manganese (Mn)

It is an important plant nutrient, but can be toxic if the levels reach more than 0.2 mg/l in acidic soils (DWAF, 1993).

3.7.1.6 Molybdenum (Mo)

At the levels recorded the Molybdenum is an important nutrient to the plant (DWAF, 1993).

3.7.1.7 Zinc (Zn)

At levels less than 1 mg/l Zinc is not toxic to plants and a very important nutrient (DWAF, 1993).

3.7.2 Hardness and sodium adsorption ratio

Hardness is calculated using the concentration of Ca^{2+} and Mg^{2+} of a water sample using the following formula (Weight, 2008).

$$\text{Hardness in mg/l of CaCO}_3 = (\text{Ca in mg/l}) \times 2.5 + (\text{Mg mg/l}) \times 4.1 \quad (\text{eq 3.7.2.1})$$

The term hard water is the tendency of water to precipitate calcium carbonate scale during evapotranspiration therefore it is given in CaCO_3 equivalents. It is possible for a sample of water to have a high Ca and Mg content (thus high Hardness) but low dissolved carbonate contents (Weight, 2008)

SAR or Sodium Adsorption Ratio is an indication of the sodium toxicity of irrigation water. The formula to calculate it is as follows.

$$\text{SAR} = \text{Na} / [\sqrt{\{(\text{Ca} + \text{Mg}) / 2\}}] \quad (\text{Garcia, 2008}) \text{ (eq 3.7.2.2)}$$

Na, Mg and Ca values must be in millimole per litre which is the mg/l divided by the molar mass. If you irrigate continuously with water containing a SAR value >10 it has detrimental effects on the crops. The same applies for crops that are continuously subjected to groundwater or water table with a SAR >10.

For example: SAR for sample of piezometer m21

$$\text{Na} = 995.9 \text{ mg/l}$$

$$\text{Ca} = 28.4 \text{ mg/l}$$

$$\text{Mg} = 98.4 \text{ mg/l}$$

$$\text{SAR} = \text{Na} / [\sqrt{\{(\text{Ca} + \text{Mg}) \div 2\}}]$$

$$\text{SAR} = (995.9 \text{ mg/l} \div 22.99 \text{ mg/meq}) \div \sqrt{[(28.4 \div 20.04 + 98.4 \div 12.16) \div 2]}$$

$$\text{SAR} = 43.32 \div \sqrt{[(1.42 + 8.09) \div 2]}$$

$$\text{SAR} = 43.32 \div 2.18$$

$$\text{SAR} = 19.87 \text{ (therefore too high for irrigation practices)}$$

In a similar way the SAR values for all 22 samples were calculated (Refer to results Table 10).

| Field no | Lab no | EC mS/m | Ca mg/L | Mg mg/L | Na mg/L | SAR | TDS mg/l |
|----------|--------|---------|---------|---------|---------|----------|----------|
| Canal | 21 | 66.6 | 44 | 22 | 51 | 1.56767 | |
| BHB12 | 3 | 143 | 131.0 | 75.1 | 83.5 | 1.439942 | |
| BHS05 | 4 | 85 | 89.7 | 48.9 | 22.5 | 0.475129 | |
| BHS17 | 5 | 188 | 168.2 | 105.4 | 112.8 | 1.679219 | |
| A43 | 1 | 299 | 315.3 | 286.1 | 256.7 | 2.520411 | 2310 |
| B12 | 2 | 708 | 997.9 | 542.0 | 274.7 | 1.739502 | 5740 |
| M21 | 9 | 356 | 28.4 | 98.4 | 995.9 | 19.86109 | 2940 |
| M43 | 10 | 191 | 226.7 | 153.2 | 167.5 | 2.107684 | 1520 |
| M45 | 11 | 117 | 98.8 | 39.2 | 96.7 | 2.082068 | 830 |
| M46 | 12 | 85.3 | 63.8 | 29.2 | 69.6 | 1.811272 | |
| S05 | 13 | 303 | 364.7 | 141.8 | 387.1 | 4.357854 | 2595 |
| S11 | 14 | 75 | 72.2 | 19.9 | 61.2 | 1.643271 | 565 |
| S17 | 15 | 144 | 88.6 | 34.5 | 191.9 | 4.381528 | 971 |
| S35 | 16 | 177 | 123.9 | 89.9 | 157.5 | 2.629839 | |
| S38 | 17 | 80 | 59.4 | 24.3 | 67.5 | 1.864796 | 553 |
| S48 | 18 | 187 | 115.1 | 155.9 | 238.6 | 3.406233 | |
| W02 | 19 | 132 | 82.2 | 72.2 | 106.5 | 2.068254 | 848 |
| W18 | 20 | 179 | 64.4 | 88.9 | 243.6 | 4.620506 | 1170 |
| DRB12 | 6 | 159 | 159.7 | 76.1 | 107.3 | 1.749188 | |
| DRS05 | 7 | 189 | 131.7 | 124.4 | 211.0 | 3.166784 | |
| DRS17 | 8 | 155 | 131.1 | 67.6 | 127.6 | 2.256201 | |

Table 10: SAR values for the 22 sample points

These values were plotted on a SAR diagram (Refer to fig 45) to establish if the soil is still suitable for irrigation farming. All the examples have a salinity index of high to very high but only one, m21 has a SAR of more than 10. This piezometer however is not in an irrigation land but on the edge of a wetland about 460 m away from the nearest cultivation. This is however on the edge of a wetland area which is a concern. There are no irrigation and farming taking place at this position but salt are still accumulating and has a negative influence on natural plant growth.

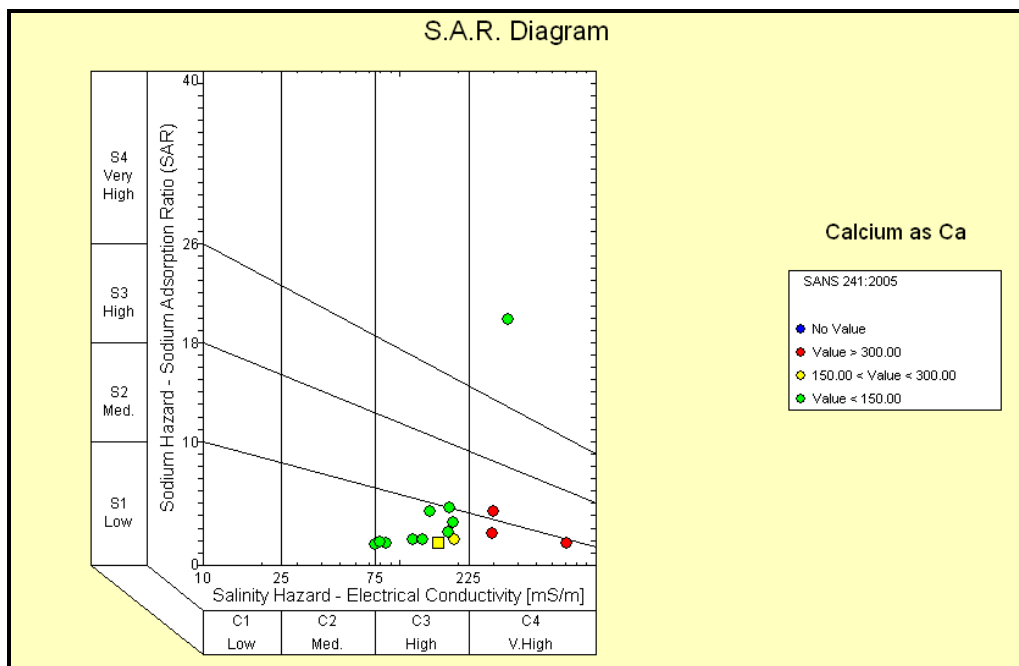

Fig 44: SAR Diagram

The electrical conductivities as shown in Table 10, is mostly within the range 60 – 250 mS/m. The two highest values are those of two piezometers b12 and m21. With b12, the highest, positioned in an area where the clay content is >20%, certainly has an effect of natural and installed subsurface drainage and the hydraulic conductivity causing a salt built up.



Fig 45: Photo of crystallised salts on the surface near Piezometer m21

Piezometer m21 is installed on the edge of a wetland where salt crystals can be seen on the surface and drainage and infiltration are low. Salts therefore do not wash out easily

although a drop can be seen in the EC values. This was mainly caused by rainfall figures higher than the norm, almost twice the normal in November 2008 and February 2009 (Refer to Fig 46). The rainfall had a decreasing effect on almost all EC values on the diagram and in the scheme.

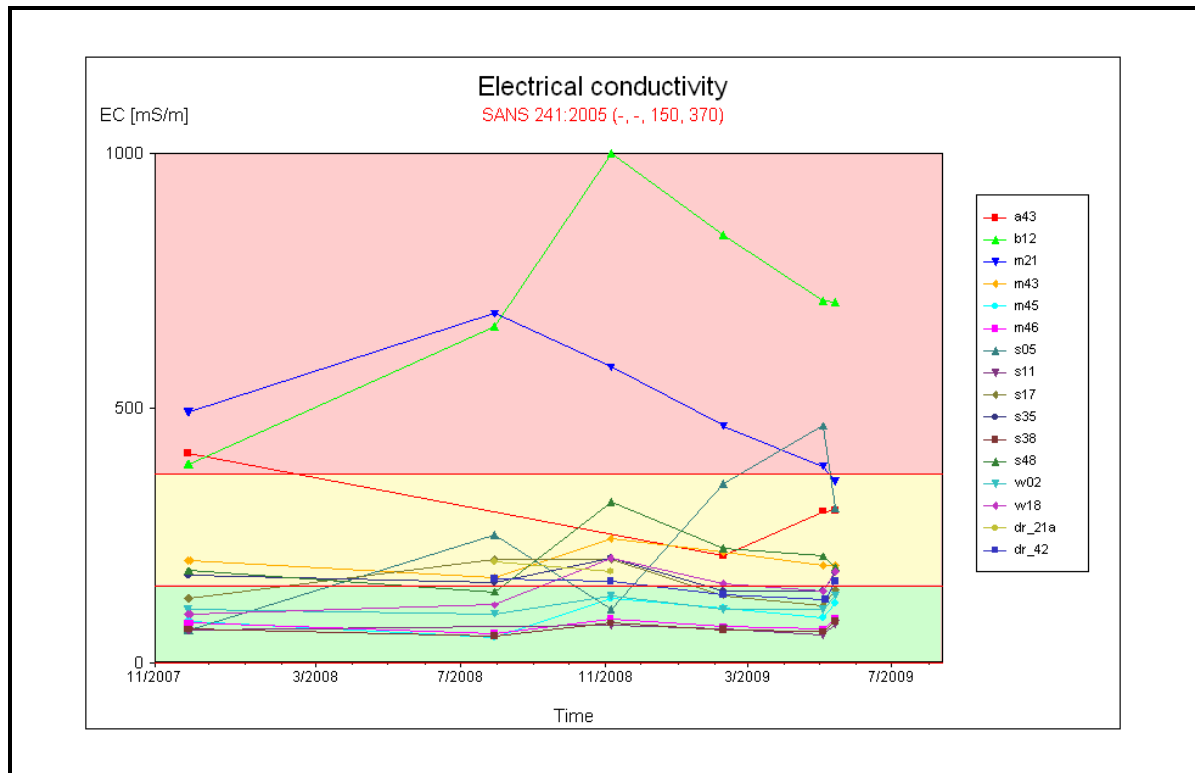

Fig 46: Electrical conductivity of samples taken at the selected sites

Water with a low salinity in the order of 0.005 mS/m can also cause infiltration problems. It leaches salts and minerals from the soils and reduces the soil ability to store water. Soil disperses into the pores of other soils and tends to seal it then no water can infiltrate and pass the soil column, causing soil crusting and preventing crops to emerge (Ayres and Westcott, 1985).

3.7.3 Chloride sampling and analyses

During October 2009 samples were taken from 14 piezometers to determine the chloride concentration in the groundwater. Three samples were taken where possible, at the groundwater level, on the level of the subsurface drains and beneath the subsurface drains at the bottom of the piezometers.

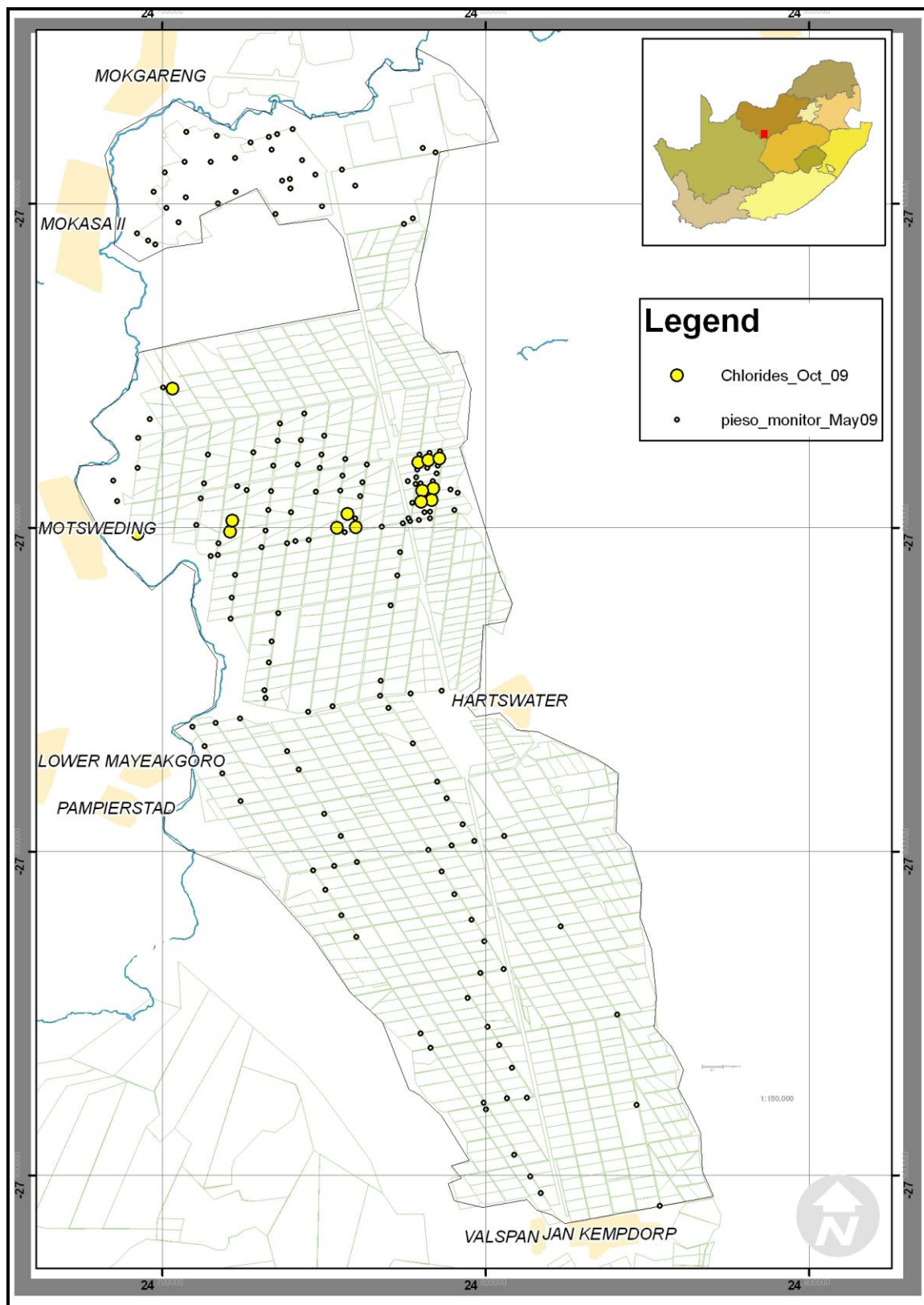

Fig 47: Sites where samples for chloride analyses were taken

The reason for the sampling was to determine if the irrigation water are passing the subsurface drainage system and if the soil type influence the drainage.

| Position | EC mS/m | Groundwater Level Cl mg/l | Drainage Level Cl mg/l | Beneath Subsurface Drains Cl mg/l |
|----------|---------|---------------------------------|------------------------------|---|
| B12 | 835 | 3230 | 3300 | 3315 |
| J06 | 173 | | 190 | 200 |
| J08 | 89 | 159 | 160 | |
| J09 | 236 | 245 | 272 | |
| J10 | 57 | 57 | 59 | |
| J15 | 144 | 117 | 149 | |
| J17 | 98 | 229 | 230 | |
| J19 | 59 | 59 | 62 | 66 |
| J22 | 91 | 115 | 116 | |
| M20 | 173 | 558 | 208 | |
| S05 | 98 | 104 | 554 | 584 |
| S06 | 65 | 64 | 70 | |
| S11 | 49 | 54 | 55 | 57 |
| S17 | 124 | 151 | 146 | 148 |
| Canal | 66 | 56 | | |

Table 11: Chloride analyses data

The following conclusions were made from the data in Table 11:

- All five positions where sampling was done beneath the subsurface have higher chloride concentrations than above the drains indicating, water are draining pass the installed subsurface drains.
- The drainage at J19, J10, S05, S11 and S06 is functioning well there are only minimal Chloride build up.
- Chloride at S05 is building up, this was a reflection of the EC measurements in the piezometer. Piezometer S05 is the centre piezometer of nine in a macadamia orchard and the EC at this position were usually higher than the other eight during the monitoring period.
- At B12 the clay index was 28% this affects the leaching of chloride in the area, chloride are accumulating due to the slow drainage tempo.

- M20 is on the border of a wetland with no subsurface drains, the reason for the chloride concentration being lower at the groundwater level than at the bottom of the Piezometer can be the existence of a clay layer on top of what can be a silt.

3.7.4 Total Dissolved Solids

The EC and TDS values of the samples taken (Refer to Table 10), were used to determine what was the TDS conversion factor to convert EC to TDS (Refer to Fig 48). This conversion factor ($TDS = 7.669 + 5.37 \times EC$) will be used to determine the salt load when calculating the Salt Balance.

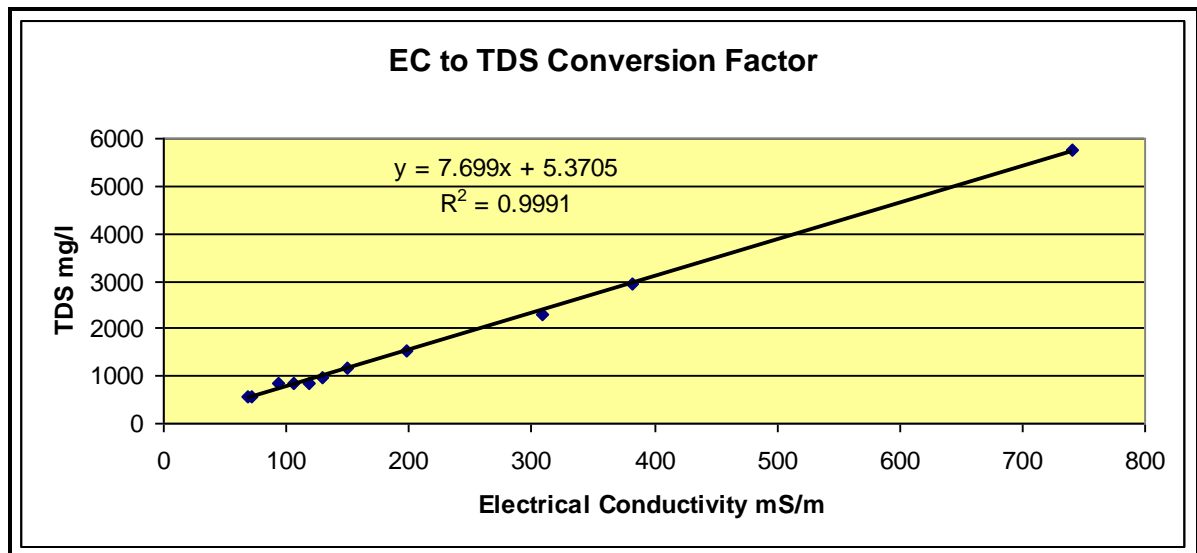

Fig 48: Conversion factor Electrical Conductivity to Total Dissolved Solids

4 Numerical Modeling

To develop a better understanding of the groundwater flows and reactions to different property inputs a model can be set up.

Under the heading background information: -runoff, rainfall, temperature, evapotranspiration, topography, soils, crops and irrigation types are factors that form part of the input required to set up a numerical model.

“There is no such thing as a perfect”. “The application of numerical simulation models to groundwater problems involves both an art and a science” (Middlemis, 2000).

4.1 What is a Model

The complexity of groundwater systems makes it almost impossible to evaluate it in a comprehensive way. Data forms an integral part of a model and the less known the more untrue the outcome of the modelling process will be. Data are almost always not adequate and assumptions are made to get to workable solution to determine the character of a groundwater system. The model assists in the development of a tool to predict the groundwater reactions but is limited by the assumptions and limited data input.

Using the software it is only possible to represent a hydrogeological scenario using two components namely a conceptual model and mathematical model. While a conceptual model is often a graphical representation of the way the hydrogeological flows in the system is understood. A mathematical model uses one's inputs and with assumptions and a set of equations that calculates the physical processes in the groundwater system. In other words it is a scientific method to synthesise collected data and create a numerical groundwater system. This model then acts as a prediction tool to quantify pumping and irrigation stresses and other effects. This can be helpful to determine and or forecast impacts of certain acts to develop a management plan to counter negative outcomes. This is not the alpha and omega but a tool to assist in decision making (Middlemis, 2000).

4.1 Model Development

To set up a groundwater model the following steps can be followed:

- ⇒ Model objectives, the purpose of using the groundwater model, this will have an effect on the impact on the modeling attempt.
- ⇒ Hydrogeological Characterization, to understand the importance of hydrogeological conditions at a site to set the model up correctly and to be appropriate.
- ⇒ Model Conceptualization, the collection of field condition data that will help to explain the groundwater flow and possible contaminations at a specific site. (Kumar, 2009)
- ⇒ Setting up a model using flow model software
- ⇒ Calibrating the model by adjusting the initial values in order to get the answer of the model as close as possible to observed data
- ⇒ Comparing in this case the drain flows to that of what was measured, as a comparison / check.

The modelling program used is MODFLOW and it is a finite difference process. The finite difference equation states that the sum of all in flows into a cell + the outflows must be equal to the rate of change in storage in the cell.

Numerical models go through a process of iteration to solve the finite difference equations. A solution is determined for every time step of the finite difference equation. It would be ideal to stop the process the moment the initial heads, calculated are close to those measured. Since this is not possible another method is used to shorten the process.

Commonly the method is to stop by specifying the required iteration difference of subsequent calculations. This ensures that when the change in head reaches the minimum specified the iteration process is complete. The value for this minimum difference is usually 1 – 10 mm.

4.2 Conceptual inputs

To enable the compiling of a conceptual model various field test were done and information gathered during the background study. Information was gathered from data of the weather services, previous WRC reports, Department of Agriculture Forestry and Fisheries (AGIS network), the Department of Water Environmental Affairs and the University of the Free State. Information also included the fieldwork and monitoring of EC's and water levels of 248 piezometers was performed.

The geology, run off, temperature, topography, surface runoff and rainfall were discussed in chapter 2. The hydraulic conductivity and drainage values were determined on site see chapter 3.5 and 3.6.

4.3 Numerical model

A hypothesis was made to determine how much of the irrigation and rainfall water are being drained by the drain system in place. This was done by making use of the MODFLOW modeling package. The model was set up as a steady state model to run and compare water levels, generated by the model, after applying the drain zones. The water levels were the height simulated by the model in a single cell. The model is a grid of 100m X 100 m cells, divided in columns and rows, this cells is small enough to obtain a good impression of water levels. The piezometers were all 300m and further apart.

Model size: The initial model was built up by 210 columns X 390 rows (Refer to Fig 49) to run and compare the initial hydraulic heads simulated to those measured. The model was compressed to focus on the K block to conduct drain simulation in zones for the area where drainage monitoring took place.

This model is 210 columns X 40 rows.

Single layer, thickness of 5.0 m (piezometers installed 3.0 mbgl at the deepest) was imposed as a sand layer.

Recharge = 0.00198 m/day (precipitation only)

Hydraulic conductivity between 0.013 and 5.4 m/day as were determined in chapter 3.5 and visualised in Figure 41.

Porosity = 25%

Evapotranspiration (chapter 2.6.2) = 0.002 m/day

Initial Hydraulic heads = heights determined during May 2009, monitoring

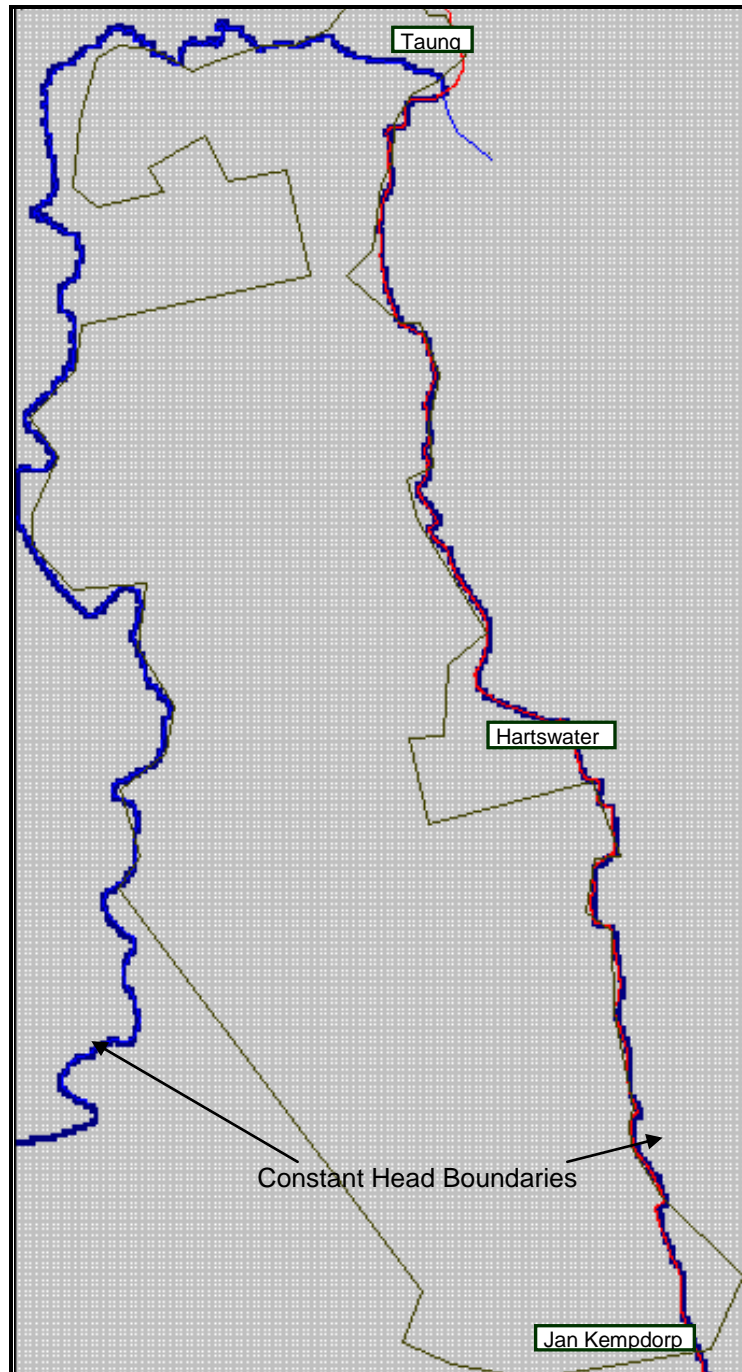

Fig 49: Research area as a grid in MODFLOW

The data from RSA DTM20m was interpolated and used as the top layer of the model. The bottom layer was interpolated using the waterlevel measurements of the May 2009 monitoring. The Bayesian method of interpolation could be used to determine initial hydraulic head contours for the correlation between water levels measured and the topographic height is over 80% (Refer to section 3.3.2). The model indicated that water flowing perpendicular to the contours will end up in the Harts River (Refer to Fig 50).

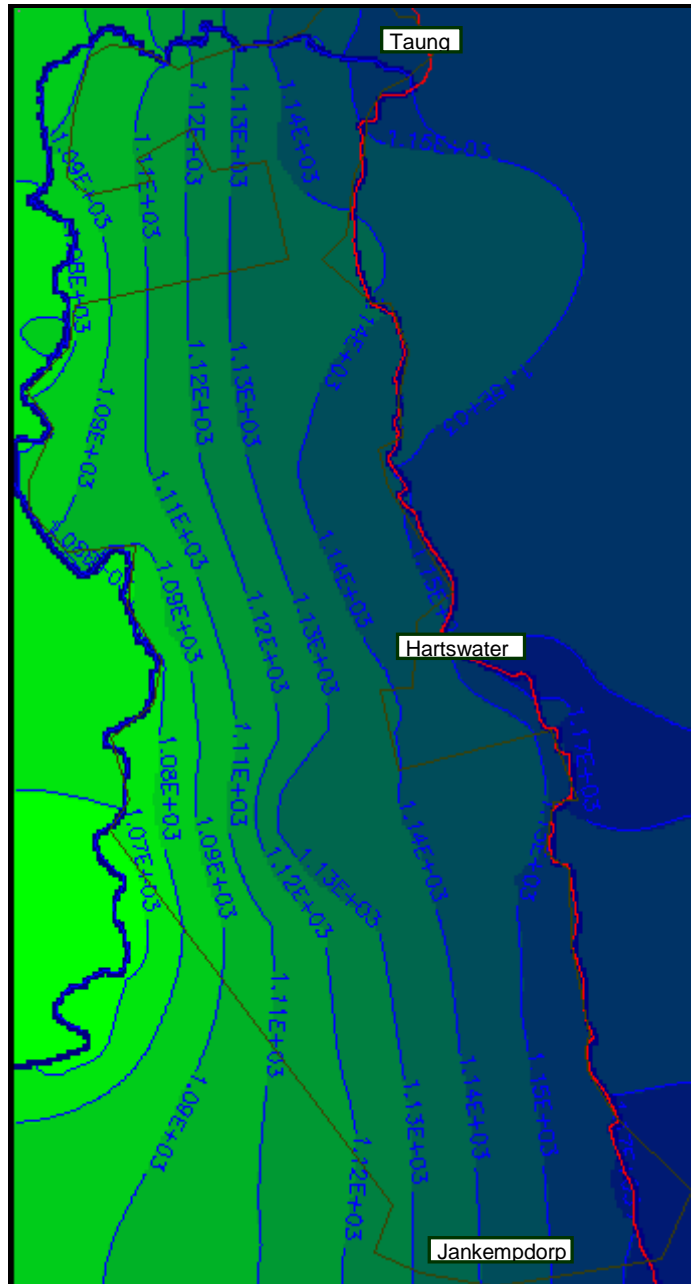

Fig 50: Contour map of water levels (Hydraulic Heads) as developed by MODFLOW

4.4 Drain Modelling

The way the drainage package of MODFLOW function can be described is as follows. The hydraulic head of the cell simulated is compared to the drain that cell represents if the initial head is greater, the water “flows” into the drain to obtain the same level as that of the drain.

A total of 57 drains were simulated by zones to be able to cover all the drains in the K Block.

The MODFLOW program allows only 20 drain zones. This was not enough for the K block due to the elevation difference of 80 m from east to west and the simulation layer was 5.0 m thick.

The effect of a non-zoned area on the water levels in the zone next to it made it difficult to draw the water level down to the measured values. This led to the splitting of the K block into three areas (Refer to Fig 51).

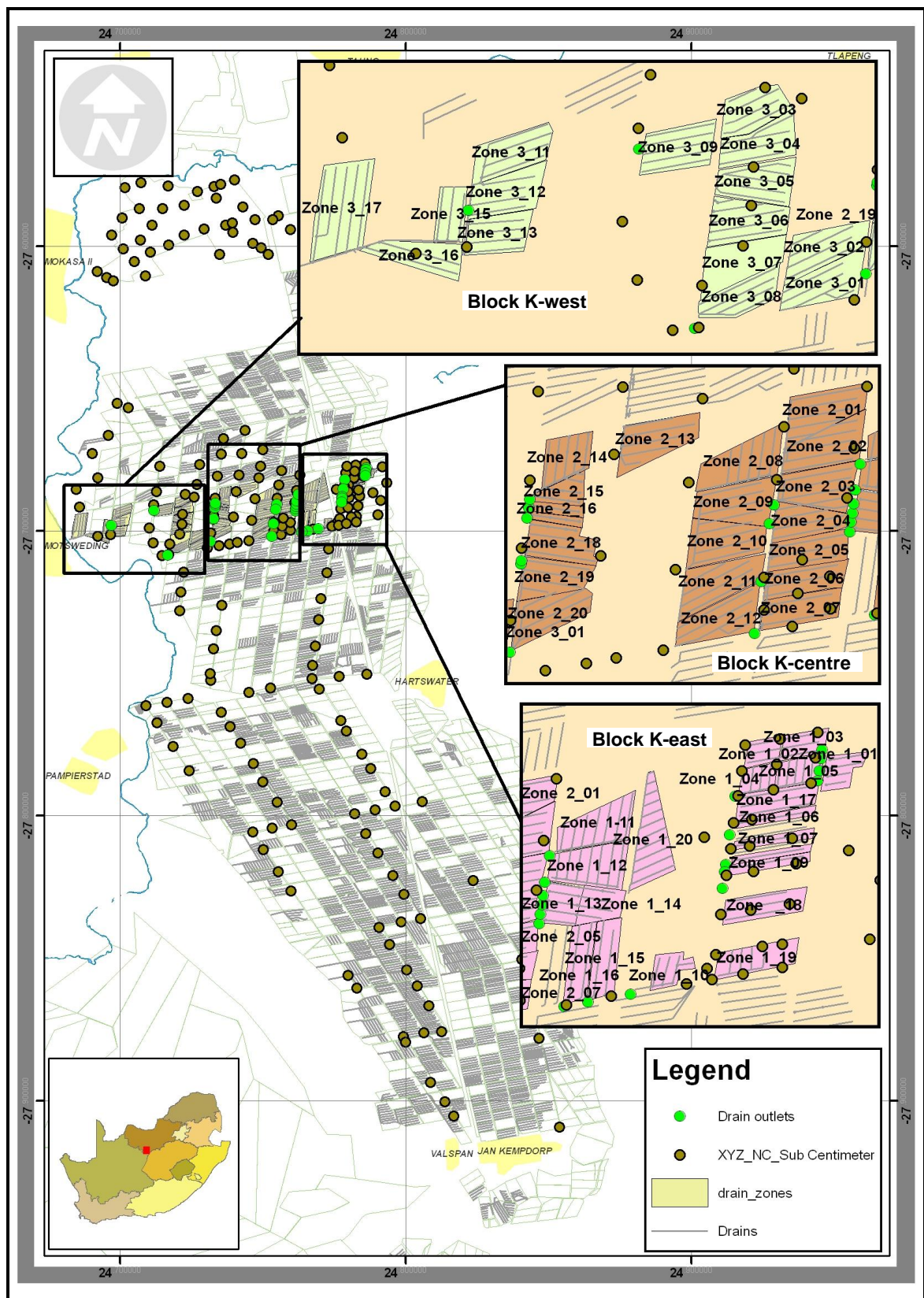

Fig 51: Map indicating three drain zone sections

4.5 Water Budget

Zones were assigned to 57 areas to simulate the drains by using the zone input method. Different zone numbers, hydraulic conductance and height of the particular drain above the sea level were assigned to each zone. And the values were determined as the drain results representing the sub surface drains in the K block.

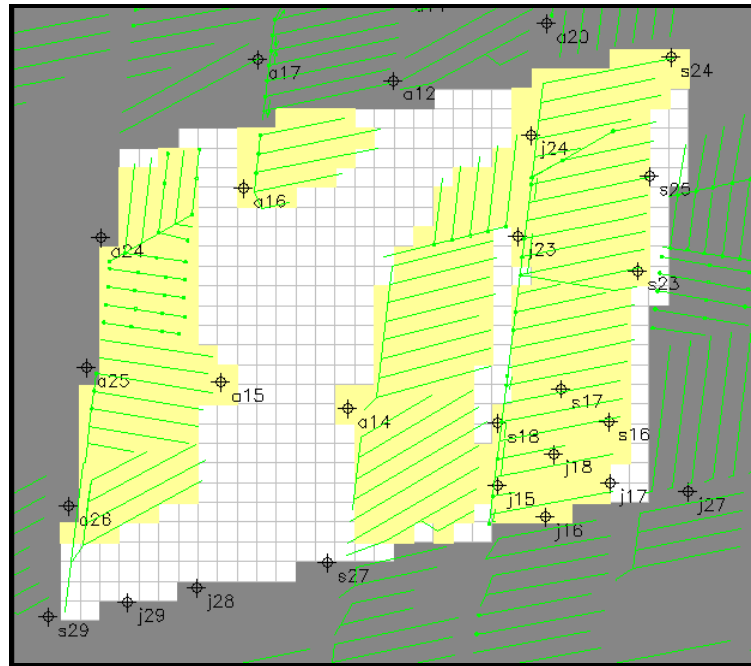

Fig 52: Zones, Block K-Centre as modelled

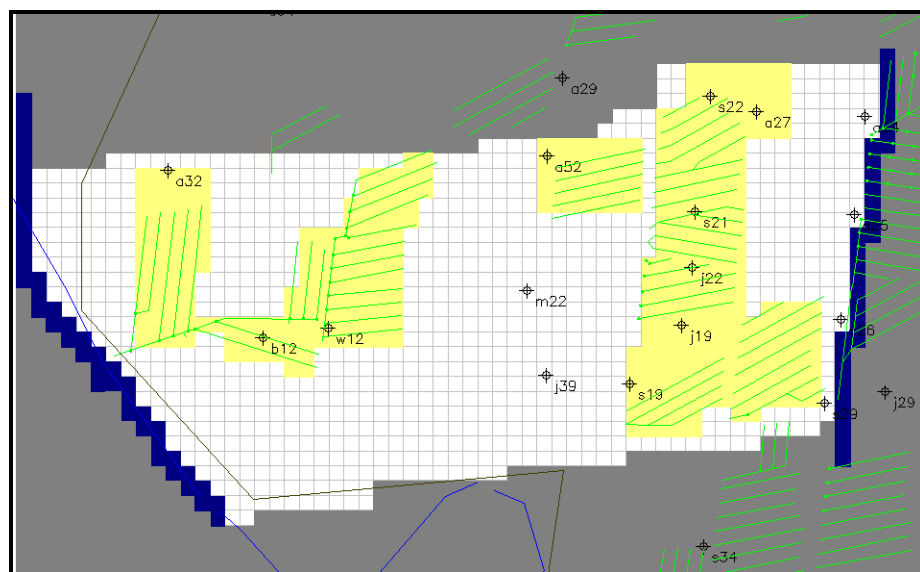

Fig 53: Zones, Block K-West as modelled

The water budget was determined for the 57 zones and compared to the drainage outflows that were measured at four occasions during the monitoring period. The values of 13 (thirteen) of the drainage outflow measuring positions and 21 (twenty one) of the drain zones were used for the comparison (Refer to Table 12).

| drain number | zone number | Drainage | Drainage | Area | depth drained | depth drained |
|--------------|-------------|---------------------|---------------------|---------|---------------|---------------|
| | | Modelled | Measured | Drained | measured | modelled |
| | | m ³ /day | m ³ /day | Ha | mm | mm |
| dr20 | 2_01 | 108.5 | 1252 | 149.8 | 305.13 | 335.86 |
| | 2_02 | 96.7 | | | | |
| | 2_03 | 406.6 | | | | |
| | 2_04 | 190.1 | | | | |
| | 2_05 | 76.2 | | | | |
| | 2_06 | 189.99 | | | | |
| | 2_07 | 310 | | | | |
| | Total | 1378.09 | | | | |
| dr21b | 2_05 | 72.75 | 205.2 | 7.0 | 1069.97 | 379.34 |
| dr23 | 2_04 | 55.95 | 59.83 | 3.6 | 606.61 | 567.28 |
| dr24 | 2_03 | 203.3 | 59.62 | 10.6 | 205.89 | 702.07 |
| dr33b | 2_14 | 119.91 | 27.648 | 4.0 | 251.53 | 1090.89 |
| dr34 | 2_15 | 44.22 | 43.2 | 4.1 | 380.37 | 389.35 |
| dr35 | 2_17 | 45.57 | 49.68 | 4.3 | 421.07 | 386.24 |
| dr37 | 2_18 | 109.49 | 136.08 | 11.2 | 443.48 | 356.82 |
| dr38a | 2_19 | 135.69 | 90.72 | 5.1 | 644.13 | 963.43 |
| dr38b | 2_20 | 535.14 | 86.4 | 25.3 | 124.58 | 771.64 |
| dr39 | 3_03 | 457.32 | 892.08 | 147.0 | 221.44 | 493.97 |
| | 3_04 | 113.74 | | | | |
| | 3_05 | 465.98 | | | | |
| | 3_06 | 256.9 | | | | |
| | 3_07 | 341.05 | | | | |
| | 3_08 | 355.02 | | | | |
| | total | 1990.01 | | | | |
| dr40 | 3_09 | 116.28 | 23.328 | 5.2 | 163.74 | 816.20 |
| dr42 | 3_12 | 44.04 | 36.072 | 4.8 | 274.30 | 334.89 |
| | | | | average | 393.25 | 583.69 |

Table 12: Comparison of Drainage measured and Zone outflows as modelled

The best correlation is at drain outlet dr20 serving zones 2_1 to 2_7. The difference was only 30.7 mm for a period of a year but only 52.3 and 57.6% of the modelled drainage need of 584 mm/a. The largest difference is 839 mm and the measured value was 23% that of the 1090 mm/a modelled. On average the drainage outflows measured was 67.4% of the modelled average of 583.7 mm/a.

5 Salt and water balance

Salt Balance and water balance calculations were done to establish if the salts that enter the irrigation area are leaving it, or whether it leads to a salt build up. Furthermore it must be estimated were the salt build up taking place. Previous studies by Herold and Bailey 1996 indicated that almost 100 000 t of salt are not being accounted for. A Study done by Gombar and Erasmus, 1976 measured a TDS average of 1005 mg/l. Another study conducted by Ellington et al., 2004 indicated that the TDS is 1350 mg/l, an average increase of 13mg/l (Ellington et., al 2004).

This study found the average EC to be 191 mS/m which represents a TDS of $(191 \times 7.699 + 5.4)$ 1476 mg/l. This indicated an increase of 96mg/l in 5 years, an average increase of 19.25 mg/l/a, an indication that some of the salts were left behind in the upper 3.0m layer.

5.1 Salt balance

All soils contain salts as a result of the weathering of rocks, and are eventually leached and dissolved and transported to the sea. Frequent salinisation of soils causes the reverse of the leaching process and can be seen as a secondary salinity (Smededa and Rycrofft, 1983).

5.1.1 Leaching Requirement

In order to balance (flush) the salt deposits in the upper layer of soil, that are generated by the accumulating effect of the salt content of the irrigation water and the additional salt that stays behind in the soil after the fertilizing process, leaching must take place. The application of a well maintained and functional drainage system is essential.

The bulk drainage system is in place and drainage on the plots are still being installed, to date almost 60% of the plots have internal drainage and \pm 350 applications are receiving attention (van Niekerk, 2009).

Leaching requirements can be calculated with the formula:

$$D_p = (D_i \div C_i) \div C_p \quad \text{Eq 5.1.1.1}$$

$$\text{Where } D_i = (ET - D_r) \div [1 - (C_i \div C_p)] \quad \text{Eq 5.1.1.2}$$

C_i = EC of the irrigation water

C_p = EC of the Drainage water

D_r = Effective rain

ET = Evapotranspiration

D_p = Leaching requirement

| EC values at drainage outlets in block K | | | | | | |
|--|---------|---------|---------|---------|---------|--------|
| | | Aug-08 | Nov-08 | Feb-09 | May-09 | |
| | drain | EC mS/m | EC mS/m | EC mS/m | EC mS/m | |
| | dr01 | 252 | 251 | 313 | 231 | |
| | dr02 | 243 | 201 | 250 | 219 | |
| | dr03 | 116 | 187 | 126 | 151 | |
| | dr04 | 119 | 187 | 127 | 155 | |
| | dr05 | 203 | 226 | 171 | 165 | |
| | dr06 | 193 | 270 | 192 | 209 | |
| | dr07 | 175 | 224 | 182 | 176 | |
| | dr08 | 189 | 217 | 182 | 173 | |
| | dr09 | 139 | 158 | 132 | 141 | |
| | dr13 | 257 | 227 | 177 | 168 | |
| | dr16 | 238 | 190 | 158 | 161 | |
| | dr39 | 248 | 221 | 188 | 147 | |
| | dr42 | 164 | 159 | 330 | 124 | |
| | Total | 2536 | 2718 | 2528 | 2220 | |
| | Average | 195.06 | 209.08 | 194.46 | 170.77 | |
| Leaching requirement Calculations | | | | | | |
| Effective rain depth | mm/d | Dr = | 1.18 | 1.18 | 1.18 | 1.18 |
| EC of Irrigation water | mS/m | Ci = | 66 | 66 | 66 | 66 |
| EC drainage water | mS/m | Cp = | 195 | 209 | 194 | 170 |
| Evapotranspiration | mm/d | ET = | 4.34 | 4.34 | 4.34 | 4.34 |
| | | | | | | |
| $D_i = (ET - D_r) / (1 - C_i / C_p)$ | mm/d | $D_i =$ | 4.77 | 4.61 | 4.78 | 5.16 |
| | | | | | | |
| $D_p = (D_i \times C_i) / C_p$ | mm/d | $D_p =$ | 1.61 | 1.46 | 1.63 | 2.00 |
| | | | | | | |
| Leaching requirement D_p | mm/a | | 589.4 | 531.7 | 594.0 | 731.1 |
| Total | | | | | | 2446.2 |
| Average requirement | mm/a | | | | | 611.5 |
| Average requirement | mm/d | | | | | 1.67 |

Table 13: Leaching requirement calculations

The leaching requirement was calculated by using the formula using the average EC of the drainage water of block K. The EC of drainage water, where monitoring was performed where possible for all four seasons, was considered and the leaching requirement was

determined to be 611.5 mm/a (Refer to Table 13). The 583.7 mm/a drainage needs that was modelled (Refer to Table 12) compares well with the leaching requirement of 611.5 mm/a. The measured drainage average was 284 mm/a (Refer to Table 8) which imply that the drainage is not effective.

5.1.2 Flow beneath subsurface drains

Another method that can be used to compare the flows is by using the Darcy equation:

$$Q = KiA$$

$$\text{Therefore } P \times C_p + I \times C_i - Et \times C_{et} - Dr \times C_{dr} = KiA \times C_{gw}$$

Q = all the inflows – the outflows (m³/d)

K = Hydraulic Conductivity (m/d)

i = the gradient 0.7

A = (depth of flow beneath the saturated level) X length of the irrigated area (perpendicular to the flow direction) (m²)

P = Precipitation (m³/d)

C_p = EC (mS/m) of the precipitation

I = Irrigation (m³/d)

C_i = EC (mS/m) of the Irrigation water

ET = Evapotranspiration

C_{et} = EC of Evapotranspiration (m³/d)

Dr = Drainage (m³/d)

C_{dr} = EC (mS/m) of the drainage water

C_{gw} = EC (mS/m) Groundwater (in the boreholes)

(See results in Table 14)

| Site | Method used | Area ha | Irrigation m ³ /d | C _i mS/m | Precipitation m ³ /d | C _p mS/m | ET m ³ /d | C _{ET} mS/m | Drainage m ³ /d | C _{dr} mS/m | Zone Area | | | | K m/d |
|-----------|-------------|---------|------------------------------|---------------------|---------------------------------|---------------------|----------------------|----------------------|----------------------------|----------------------|-----------|---------|------------|----------------------|-------|
| | | | | | | | | | | | length m | depth m | Gradient i | C _{gw} mS/m | |
| s17/dr20 | measured | 149.8 | 3751.0 | 66.00 | 1768.00 | 1.00 | 3176.00 | 1.00 | 1252.00 | 126.00 | 2400 | 0.30 | 0.70 | 188.00 | 0.93 |
| s17/dr20 | modelled | 149.8 | 3751.0 | 66.00 | 1768.00 | 1.00 | 3176.00 | 1.00 | 1378.00 | 126.00 | 2400 | 0.25 | 0.70 | 188.00 | 0.92 |
| s05/drs05 | measured | 30.0 | 751.0 | 66.00 | 354.00 | 1.00 | 636.00 | 1.00 | 97.00 | 210.00 | 506 | 0.19 | 0.70 | 85.00 | 5.19 |
| s05/drs05 | modelled | 30.0 | 751.0 | 66.00 | 354.00 | 1.00 | 636.00 | 1.00 | 179.00 | 210.00 | 506 | 0.08 | 0.70 | 85.00 | 5.18 |
| b12/dr42 | measured | 4.8 | 125.0 | 66.00 | 86.40 | 1.00 | 104.00 | 1.00 | 36.10 | 151.00 | 90 | 6.00 | 0.70 | 143.00 | 0.05 |
| b12/dr42 | modelled | 4.8 | 125.0 | 66.00 | 86.40 | 1.00 | 104.00 | 1.00 | 44.00 | 151.00 | 90 | 3.50 | 0.70 | 143.00 | 0.05 |

Table 14: Calculations for the confirmation of salt balances using the K values

This method could be used for these three drains because samples were taken at boreholes in the proximity of these subsurface drain outlets to determine the EC of the groundwater. Not one of these drains is effective.

The calculations were used to investigate if the hydraulic conductivity that was determined in field investigations (section 3.5) can be used to estimate the depth of the subsurface groundwater flow in the soil is beneath the subsurface drainage in place.

The highest value for the depth is 6 m at b12. This is in an area where the EC of the water in the piezometers were high during the monitoring period, values of 660, 1000, 841 and 711 mS/m were measured. The clay content was high 28 % (Refer to Fig 12). All these facts emphasize why a salt build up is taking place in the area and will build up in similar scenarios.

5.2 Water balance

The average EC for the piezometers is 191 mS/m and that of the irrigation water 66 mS/m for the period monitored. The evapotranspiration for the 2008/2009 season is 4.3 mm/d. These values are reduced when considering the water demand of a plant at different stages (Refer to Fig 9). The estimated evapotranspiration on an area where wheat and maize are planted is 743 mm/a. The effective rainfall is $431/365 = 1.18$ mm/d. The recharge is 5% (Vegter, 1995) of rainfall + irrigation equalling 6.9 mm. Tailends are 49 mm and runoff 5.7 mm/a (Ellington et al., 2004).

| | Inflows (mm/a) | Outflows (mm/a) |
|--|----------------|-----------------|
| Irrigation | 980 | |
| Rainfall | 431 | |
| Tailend | | 49 |
| Recharge @ 5% | | 21 |
| Drainage | | ? |
| Run-off | | 5.7 |
| Evapotranspiration | | 774 |
| Total | 1411 | 849.7 |
| Therefore drainage need (1411-849.7) / 365 = 1.54 mm/d = 562.1 mm/a | | |

Table 15: Water balance values for the Research area

The leaching requirement is 1.67 mm/d which is only 0.13 mm/d more than the 1.54 mm/d calculated in the water balance (Refer to Table15).

5.2.1 Water loss estimation

To balance the inflows and outflows the following calculation should be true:

$$\text{Irrigation (I) + Precipitation (P) – Drainage (D) – ET} = 0 \quad (\text{Refer Table to 16})$$

This is definitely not the case here therefore the water table should rise. The water table had risen from 24 mbgl at the start of the irrigation, but it settled after the installation of the subsurface drainage implying that some of the water has been lost from the irrigation and drainage system.

| Losses per drainage area | | | | | | | | |
|--------------------------|---------|----------------------------|---------------------------------|------------------------------------|-------------------------------|-------------------------|---------------------|-----------|
| Drain nr | Area ha | Drainage m ³ /d | Irrigation m ³ /ha/d | Precipitation m ³ /ha/d | Drainage m ³ /ha/d | ET m ³ /ha/d | Q m ³ /d | mm loss/a |
| | | | I | P | D | ET | Q | |
| dr20 | 149.8 | 1252 | 25.00 | 11.80 | 8.36 | 21.10 | 7.34 | 267.99 |
| dr21b | 21.0 | 205.2 | 25.00 | 11.80 | 9.77 | 21.10 | 5.93 | 216.39 |
| dr23 | 10.8 | 59.83 | 25.00 | 11.80 | 5.54 | 21.10 | 10.16 | 370.85 |
| dr24 | 10.6 | 59.62 | 25.00 | 11.80 | 5.64 | 21.10 | 10.06 | 367.16 |
| dr33b | 4.0 | 27.648 | 25.00 | 11.80 | 6.89 | 21.10 | 8.81 | 321.52 |
| dr34 | 4.1 | 43.2 | 25.00 | 11.80 | 10.42 | 21.10 | 5.28 | 192.68 |
| dr35 | 4.3 | 49.68 | 25.00 | 11.80 | 11.54 | 21.10 | 4.16 | 151.98 |
| dr37 | 11.2 | 103.68 | 25.00 | 11.80 | 9.26 | 21.10 | 6.44 | 235.16 |
| dr38a | 8.0 | 90.72 | 25.00 | 11.80 | 11.34 | 21.10 | 4.36 | 159.14 |
| dr38b | 18.1 | 86.4 | 25.00 | 11.80 | 4.77 | 21.10 | 10.93 | 398.82 |
| dr39 | 147.0 | 892 | 25.00 | 11.80 | 6.07 | 21.10 | 9.63 | 351.57 |
| dr40 | 5.2 | 23.328 | 25.00 | 11.80 | 4.49 | 21.10 | 11.21 | 408.98 |
| dr42 | 10.0 | 36.072 | 25.00 | 11.80 | 3.61 | 21.10 | 12.09 | 441.39 |
| | | | | | | | Total | 3883.63 |
| | | | | | | | Average | 298.74 |

Table 16: Water balance values and loss determination

This “loss” can be determined from the Inflows and outflows balance.

5.2.2 Inflow, outflow and leaching requirement balance

The drainage values measured + the losses determined in section 5.1.2 should be equal to the leaching requirements calculated in section 5.1.1. If this is true the Inflow and outflow is in balance.

| Water balance = Measured Drainage values + Loss | | | | | |
|--|----------|----------------|--------------|---|-------------------|
| Drain | Loss | Drainage water | total | Leaching Requirement | Balance |
| nr | mm/a | mm/a | mm/a | mm/a | % |
| | a | b | a + b | Dp (Table 12) | (a + b)/Dp |
| dr20 | 268.0 | 305.3 | 573.29 | 611.50 | 93.75% |
| dr21b | 216.4 | 303.3 | 519.69 | 611.50 | 84.99% |
| dr23 | 370.8 | 303.3 | 674.15 | 611.50 | 110.24% |
| dr24 | 367.2 | 205.9 | 573.06 | 611.50 | 93.71% |
| dr33b | 321.5 | 251.5 | 573.02 | 611.50 | 93.71% |
| dr34 | 192.7 | 380.4 | 573.08 | 611.50 | 93.72% |
| dr35 | 152.0 | 421.1 | 573.08 | 611.50 | 93.72% |
| dr37 | 235.0 | 675 | 910.00 | 611.50 | 148.81% |
| dr38a | 159.1 | 644.1 | 803.24 | 611.50 | 131.36% |
| dr38b | 398.8 | 124.6 | 523.42 | 611.50 | 85.60% |
| dr39 | 351.6 | 221.4 | 572.97 | 611.50 | 93.70% |
| dr40 | 409.0 | 164.1 | 573.08 | 611.50 | 93.72% |
| dr42 | 441.4 | 274.3 | 715.69 | 611.50 | 117.04% |
| | | | | Total | 1334.06% |
| | | | | average | 102.62% |
| | | | | Total if losses at dr37 and dr38a is zero | 1253.00% |
| | | | | Average if losses at dr37 and dr38a is zero | 96.39% |

Table 17: Comparison of the water balance values

A correlation of 102.6% is reached by the calculation. Drains dr37 and dr38b are effective. The losses from these two drains will be due to malfunctioning drains adjacent to it. If the losses at these two drains are left out of the equation the balance is 96.4%.

6 Findings and Recommendations

6.1 Findings

- The Vaalharts Irrigation scheme was initiated by a Mr Ford in 1875 but was only approved by the Government in 1933. The first farmers started farming and constructing the weir and open ditch soil canals.
- In 1938 farmers were able to make a living of a plot of 25 ha these days a farmer need 3 plots.
- In 1971 salinisation became a problem as the water table has risen from 24 mbgl to 1.2 mbgl. Leakages from overnight dams and soil furrows in the system were about 45 million m³ of water a year these dams and furrows had to be lined.
- In 1972 installation of the main drainage canals and lining of the feeder canals to limit the leaching to the groundwater started.
- In 1976 a proposal was to drain the water with boreholes, at the same time water would be replenished by fresh water, this was too expensive.
- In the 1980's the construction of subsurface drainage started.
- Another concern raised was that the salt added to the subsurface water in the scheme does not return to the surface water. The quality of the water in the Spitskop Dam, where the irrigation water drained to, does not deteriorate at the same rate as the groundwater in the irrigation area.
- In 1996 Harold and Bailey claimed that the salts are accumulating in the groundwater sources below the area by leaching through the upper soils. That there are a salt sink present due to a perched water table and that at some stage the sink will be exhausted and have severe effects.
- In 1999 another problem rose the internal subsurface drainage pipes got blocked due to magnesium sulphate precipitation and the remedy was to expensive.

- A study conducted by Ellington, Usher and Van Tonder in 2004 claimed that there is no perched water table. Water levels do not differ more than a few centimetres in deep and shallow water systems. Water quality as profiled in piezometers indicated no major stratification of groundwater. The deep lying aquifer does not perform separate and if the net storage of the aquifer remains the same the total dissolved solids (TDS) increase, will be in the order of 14 mg/l per annum.
- Soils are considered to be saline if the electrical conductivity reaches 400 mS/m. This may vary depending on plant and crop types but salt-affected soils are often waterlogged and that has more severe effects.
- A possible remedy for the rising table is the planting of eucalyptus trees. But it excludes salt in the uptake which then accumulates in the root area of the trees, the salinity of the water in the upper part of the soil increases.
- Trees were planted on both sides of the canal can use the water leaching from it, this is not a good idea keeping in mind that RSA is a water scarce country and the unused water from Vaalharts is supposed to go to the Taung Irrigation Area.
- Vaalharts is in a glacier valley therefore the topographic gradient of the scheme is predominantly flat, 70% of the area comprises of slopes less than 1%. This minimises the surface runoff and maximises the effectiveness of irrigation in the area. The median annual simulated runoff in the area is in the range of 20 and 41 mm.
- The rainfall for the monitoring period of a year to cover all seasons was 530 mm.
- The total evapotranspiration for the area that is predominantly planted with cash crops was 774 mm for the research period.
- The soils in the area are alluvial and are described as Kalahari Sand and consist on average of 75% sand, 15% clay and 10% silt.
- Although there is a dolerite dyke present it would not have an influence on the subsurface water flow. The maximum water flow depth was calculated at 8 mbgl and thus should flow over the dyke. This does not necessarily happen, a plot

owner in the L block between the dykes are pumping water from a borehole for irrigation constantly at a range of more than 4l/s to replenish the irrigation quota.

- Drip, centre pivot and flood irrigation accumulates to more than 85% of the irrigation practises its effectiveness is over 80%.
- More than 90% of the piezometers were constructed to depth of 3.0 mbgl and 100% deeper than 2.0 mbgl.
- Wheat, maize and lucerne are crops that most farmers plant in Vaalharts. The tolerances for these crops are 170, 200 and 600 mS/m and the average measured in the piezometers 191 mS/m thus emphasising the salinity thread.
- A total of 210 piezometers (43 in Taung, 74 in block K and 91 in the rest of the research area) were surveyed and georeferenced and used for the monitoring.
- The interpretation of an EC log taken at 200 mm intervals in all the piezometers showed that there are no cross flow thus no stratification.
- The EC of the groundwater in the top 3.0 m for the four seasons were 160, 232, 190, and 183 mS/m. The average of 191 mS/m is lower than most plants can tolerate, but it is much higher than the 66 mS/m of the irrigation water.
- The average groundwater level of the piezometers monitored 1.65, 1.57, 1.56 and 1.76 mbgl. Although there were differences the trends were much the same with an average of 1.63 mbgl.
- The K values varied between 0.013 and 5.4 m/d, which could be related to the clay content which ranged between 6 and 40 %.
- Contour maps that were developed for the K values, the clay content and the EC readings showed that there are resemblances.
- The average EC of drainage in the K block were 201, 182, 152 and 162 mS/m with an average of 174 mS/m. The EC in the piezometers in Block K during the same time frame had an average of 155 mS/m. This difference of 11% indicates a salt build up and non-effective drainage.

- Continuous irrigation with water containing a SAR value >10 has detrimental effects on the crops. Samples taken in the area have salinity index of high to very high but only one, m21 has a SAR of more than 10.
- Drainage canals need clean up, the sand deposits in it leads to a build up of drainage water that leads to the submerging of drainage outlets prohibiting outflows.
- On average the drainage outflows measured was 67.4% of the modelled average of 583.7 mm/a.
- The finding of this research is that the EC in the upper 3.0 m of soil averages 191 mS/m thus representing a TDS of $(191 \times 7.699 + 5.4)$ 1476 mg/l. This indicates an increase of 96 mg/l in 5 years, an average increase of 19.25 mg/l/a, an indication that some of the salts remains in the upper 3.0m layer.
- Incoming salts through irrigation = 4.65 t/ha/a Irrigation salt not drained = 0.8 t/ha/a.
- The leaching requirement to maintain salt balance was 611.5 mm/a. This compared well with 583.7 mm/a modelled. The measured drainage average was 284 mm/a indicating that the drainage is not effective.
- A subsurface flow depth of 8 m was calculated at the piezometer b12 position. The EC of the groundwater in this area was high during the entire monitoring period. Values of 660, 1000, 841 and 711 mS/m were measured. The clay content was 28%, these facts emphasize why a salt built up is taking place in the area and will built up in similar scenarios.
- The leaching requirement is 1.67 mm/d which is only 0.13 mm/d more than the 1.54 mm/d calculated in the water balance.
- Considering the measured drainage and average leaching requirements there are 298 mm/a subsurface water passing the subsurface drainage system.

6.2 Recommendations

- Effective irrigation in combination with effective drainage is the only way to prevent salinisation of lands.
- The overnight dams, feeder canals, community furrows and open drains have to be cleaned, plants generates cracks in panels, this leads to water loss.
- Panels of open drains, overnight dams, feeder canals and community furrows that are cracked have to be replaced to prevent leaching of water to the groundwater.
- Trees can be planted as an intermediate remedy for waterlogging, timber can be used but this is no long term solution. The water is necessary in Taung and RSA is a water scares country.
- Scheduling irrigation will lead to a more effective use of irrigation water and less water would have to be drained.
- Effective use of irrigation water will cause less water to pass the subsurface drainage system.
- Replacing Flood Irrigation Systems with Centre Pivots will ensure more effective use of irrigation water, all plants cannot be irrigated from above, keep in mind plant needs.
- Cleaning and or replacing of internal subsurface drainage.
- Reducing of the internal sub surface drainage spacing.
- Repair, maintenance and replacement of default irrigation equipment, including pumps, pipes, nozzles, standpipes, sprinkler nozzles, hydrants, valves etc.

7 References

Agricultural Geo Information System (www.agis.agric.za) 2009

Ahuja, LR, Naney, JW, Green, RE and Nielsen, DR, 1984, Macro Porosity to Characterize Spatial Variability of Hydraulic Conductivity and Effects on Land Management, Soil society of America , Madison, USA, J 48:699-702(1984)and its

Alemi, MM and Faria, J, 2001, Water Facts no 20, Salt Balance in the San Joaquin Valley, DWR Bulletins & Reports, Sacramento

Ayers, RS and Westcott, DW, 1985, Water Quality for Agriculture, Food and Agriculture Organization of the United Nations, Rome, Italy

Barnard, JH, 2008, Department of Soil Crop and Climate Sciences, UFS, Bloemfontein, Personal communication

Bennie, ATP, 2008, FSSA, Chapter 1.7, Fertilizer Handbook, Sixth edition The Fertilizer Society of South Africa

Brown, PW, 2008, Flood vs Pivot Irrigation for Forage Crops, Alfalfa Symposium Proceedings

Bruandt, A, Hartmann, C, Lesturgez, G, 2005 Physical properties of tropical soils: A large range of behaviours, Meeting Procedures

Chilton, J, 1996 UNESCO/WHO/UNEP, Water Quality Assessments - A guide to Use of Biota, Sediments and Water in Environmental Monitoring - Second Edition edited by Deborah Chapman

Cruywagen, L, IGS, S A Irrigation/Besproeiing, Vol 23, no5, 2001

De Jager, A M van A, Marais, A H, 1994, SAICE Journal, Technical Paper, Die aanloop tot die Vaalhartsbesproeiingsskema

DWAF, 1993, South African Water Quality Guidelines, Volume 4, Agricultural Use

Ellington, RG, Usher, BH and Van Tonder, GJ (2004) Quantification of the impact of irrigation on the groundwater resource in the Vaalharts Irrigation Scheme. Water Research Commission. WRC Report 1322/2/04

ESRI, 2009, GIS Software Support Library

Freeze, RA and Cherry, JA (1995) Groundwater ISBN 0-13-365312-9

Fritz, M, 2009, Agricultural Research council, Agrimet, Personal Communication

Garcia, R, 2008, NM Integrated Water Management Handbook, Section 13, www/nm-nrcs.usda.gov/technical/handbooks

Gombar, O and Erasmus, CJH, 1976, Vaalharts Ontwateringsprojek, Technical Report GH2897. Department of Water Affairs

Harbron, K, 2009, Vaalharts Water User Association, Personal Communication and data

Herold, CE and Bailey, AK, 1996, Long term salt balance of the Vaalharts Irrigation Scheme. Water Research Commission. WRC Report 420/1/96. Pretoria

Heuperman, AF, Kapoor AS, Denecke, H W, 2002, Biodrainage : principles, experiences and applications / Rome : IPTRID Secretariat : Food and Agriculture Organization of the United Nations

Hough, JJH and Rudolph, DC (2003) Vaalharts Groundwater Protocol for on Site Sanitation. For VKE Engineers by GHT consulting report no RVN 331.1/482

Kumar, CP, 2009, Groundwater Flow Models, National Institute of Hydrology Roorkee – 247667 (Uttaranchal)

Lategan, MT, Burger, JH, Heyns, PJ, Kleynhans, FPJ, Koegelenberg, FH, Reinders, FB and Smal, HS, 2003, ARC IAE, Irrigation Design Manual, Chapter 4

Middlemis, H, 2000, Groundwater Flow a Modelling Guideline, Aquaterra Consulting Pty Ltd, ABN 49 082 286 708

Momberg, J, 2007, Vaalharts Water User Association, Personal Communication

Michalski, A, 1989, Application of Temperature and Electrical Conductivity Logging in Groundwater Monitoring, GWMR, Summer

Nell, P, 2008, Institute for Soil Climate and Water, Soil Investigation Data, Personal Communications

Rengasamy, P, 2006, World salinisation with emphasis on Australia, Journal of Experimental Botany 57(5):1017-1023, doi:10.1093/jxb/erj108 March 1

Schmidt, EJ, Schulze, RE, and Dent MC, 1987, Flood volume and peak discharge for small Catchments in South Africa, WRC Project TT32/87

Schutte, IC (1994) Die Geologie van die Gebied Christiana, Toeligting van Blad 2724 Skaal 1:250 000, Raad vir Geowetenskap

Shainberg, I and Oster, JD (1978) Quality of Irrigation Water, International Irrigation Information Center, ISBN 92-9019-002-9

Simpson, GB, 1999, Investigation into the manganese blockage of subsurface drainage pipes. SA Irrigation February/March

Smith, AJ, Pollock, DW and Palmer, D, 2006, CSIRO Land and Water Affairs Science Report 70/06 February

Smededa, LK and Rycrofft (1983) Land Drainage Planning and design of agricultural drainage systems, Batsford Academic and Educational Ltd, ISBN 0-7134-3500-3

Streutker, A (1971). Dreinerig en Bespoeiing van Sandgrond op die Vaalharts Staatswaterskema. D.Sc(Agric) Universiteit van Pretoria

Sundquist, B, 2007, Irrigated Land Degradation, A global Perspective, <http://home.windstream.net/bsundquist1>

Van Beers, WFJ, 1983, The Auger Hole Method ISBN 90 70260 81 6

Van Niekerk, CS, 2009, Northern Cape Provincial Department of Agriculture, Personal Communication

Van Tonder, GJ, 2007,2008 and 2009, Institute for Groundwater Studies, University of the Free State, Personal Communication

Vegter, JR (1995) An Explanation of a Set of National Groundwater Maps, TT74/95 Water Research Commission, Pretoria

Weight, WD, 2008, Hydrogeology Field Manual, ISBN 0071477497, McGraw-Hill Professional

KEYWORDS

1. Data Collection
 2. Soil properties
 3. Farming Practices
 4. Infrastructure
 5. Flow Paths
 6. Drainage volume
 7. Irrigation & Scheduling
 8. Modelling
 9. Groundwater Quality
 10. Water and salt balance
-

Summary

Vaalharts Irrigation Scheme is not only the largest in the country it is known as “The Food Basket”.

In 1875, Mr Ford, a Government Surveyor got the idea that the Vaalharts area has irrigation scheme possibilities due to the topography of the area. The proposal was approved by government in 1833. Planning, soil tests and more surveys to investigate the possibility were done. A weir was constructed, in the Vaal River, 8.5 km upstream from Warrenton, to deviate water to the Jan Kempdorp/ Hartswater area. In 1938 the first farmers received plots. Today there are almost 1200 plots vary in size from 25 – 75 ha it cover a total area of 35 302 ha.

At the start of the irrigation project the water table was 24 mbgl by 1971 it has risen to 1.5 mbgl and waterlogging was experienced. Streutker studied what the cause of the watertable rising were. The feeder canals were ground canals and it leached to the water table causing the rise, the canals were lined. The water table remained high, in 1976 Gombar & Erasmus investigated the possibility to drain the area with boreholes. It was a solution but to expensive,

The water in the Spitskop dam in the Harts River, were all the drain water flow to do not show parallel deterioration and accumulation of salt as the groundwater in the irrigated areas. A research done by Haroldt & Bailey investigated where does the salts and water go. Findings was that there are a ”salt sink “ present, mainly due to a perched water table and if at some stage the sink will be exhausted it would have severe effects.

A 2004 research was done to find the “salt sink”. Boreholes were drilled to study the groundwater characteristics, piezometers were installed, to check the possibility of two aquifers. The study concluded that water levels do not differ more than centimetres in the deep and shallow water systems. Water quality as profiled in piezometers indicated no major stratification of groundwater. The deep lying aquifer does not perform separately, thus no “salt sink”.

This study was done to conclude what is the effect of the irrigation on the groundwater and the following was done:

- Planning and Installation of piezometer network
-

- EC profiling of the piezometers
- Monitor groundwater levels and EC's
- Determine Hydraulic Conductivity
- Sample collection and chemical analyses
- Monitor flow of drains in the K block
- Develop groundwater level contour maps
- Develop and run a model to estimate drainage needs
- Calculate salt and water balance

A Piezometer network consisting of 246 piezometers were installed between Taung in the North and Jan Kempdorp in the south, 208 were surveyed for XYZ coordinates and used for monitoring.

The water levels and EC values were measured four times over a period of a year to cover all seasons. The average water level was 1.63 mbgl and the EC average were 191.5 mS/m.

Twenty five piezometer sites were selected to cover as much of the soil types present as possible, to determine the hydraulic conductivity. It was between 0.002 and 5.2 m/d. A map was generated to visualize it, and the values were used in the modeling of the drain zones.

Water and salt Balance:

The leaching requirement to ensure sustainable farming is 611.5 mm/a. According to the water balance it is 562 mm/a.

Incoming salts through irrigation water = 4.65 t/ha/a.

The TDS determined in 1976 averaged 1005 mg/l, in 2004 it was 1350 mg/l, an average increase of 13 mg/l/a.

During the research period it were 1476 mg/l, an increase of 96 mg/l in 5 years an average increase of 19.25 mg/l/a.

Irrigation salt not drained = 0.8 t/ha/a

Upgrading of all infra structure is essential. Internal subsurface drainage should be cleaned and replaced and the spacing should be decreased to drain the area more effective. Effective drainage would minimize the salt loss prevent a salt build up and have a positive influence on farming and crop quality in the area. The drained water can be reticulated to a transpiration pond to recover the salt thus preventing it from influencing nature and activities downstream.

Opsomming

Vaalharts Besproeiingskema is nie net die grootste in die land nie dit staan bekend as die “kosmandjie”.

In 1875, het Mnr Ford, ‘n opmeter wat vir die staat gewerk het met die idée gekom dat die Vaalharts Area die ideale topografie het vir ‘n beproeiingskema.

Die voorstel is deur die regering goedgekeur in 1933. Beplanning, grondondersoeke en verdere opmetings is gedoen. ‘n Uitkeer stuwal is in die Vaalrivier 8.5 km stroom op van Warrenton gebou om die kanaal, na die Jan Kempdorp/ Hartswater area, te voed. In 1938 het die eerste boere hoewes ontvang. Vandag is daar ongeveer 1200 hoewes wat wissel tussen 25 – 75 ha wat ‘n totale area van 35 302 ha beslaan.

Met die aanvang van die besproeiingskema was die watertafel 24 meter onder grondvlak (mbgl) teen 1971 het dit gestyg tot 1.5 mmbgl, versuippte areas was sigbaar. Streutker het die oorsaak ondersoek, op daardie stadium was alle voederkanale, grondkanale dit het water deurgelaat na die grondwater en die kanale is toe belyn. Die watertafel het egter steeds hoog gebly. In 1976 het Gombard & Erasmus die moontlikheid om die area met ‘n netwerk van boorgate te dreineer ondersoek. Dit het moontlik geblyk maar ongelukkig onuitvoerbaar duur.

Die skema water dreineer na die Harts Rivier waarin die Spitskop Dam stroomaf is. Die kwaliteit van die water en die soutinhoud verswak nie eweredig met die van die grondwater in die skema nie. ‘n Volgende ondersoek is deur Harold & Bailey gedoen in 1996 om te bepaal waar gaan die sout dan heen. Die bevinding was dat daar ‘n “perched” watertafel en soutkom is. Dit vergroot die probleem, die gevolge van ‘n versadigde kom kan ramspoedig wees.

In 2004 is ‘n ondersoek geloods om te bepaal of die bewerings van Harold en Bailey waar is. Boorgate is geboor om die grondwater eienskappe te ondersoek, piesometers is instaleer om die bestaan van twee akwifere te ondersoek. Watertafels van die vlak en diep water sisteme verskil egter net sentimetres, en geen stratifikasie bestaan nie, dus geen soutkom nie.

Hierdie studie is gedoen om te bepaal wat die effek van die besproeiing op die grondwater in die area is. Die volgende is gedoen:

- Beplanning en Installering van 'n netwerk piesometers
- EC profiele van die piesometers
- Monitering van grondwatervlakke en elektriese geleiding (EC)
- Bepaling van die hidroliese geleiding
- Chemiese ontleding van die grondwater
- Monitering en meting van dreinerings in Blok K
- Ontwikkeling van grondwater kontoerkaarte
- Ontwikkel en modellering van dreinerings
- Berekening van die sout en water balans

Om die doelwitte te bereik was 'n piesometer netwerk van 246 piesometers installeer, tussen Taung in die noorde en Jan Kempdorp in die suide. Die x : y : z koördinate van 208 piesometers is bepaal en die is gebruik vir die monitering.

Watervlakke en EC's is vir 'n periode van een jaar gemeet om al die seisoene te dek. Die gemiddelde watervlak was 1.63 mbgl en die gemiddelde EC 191.5 mS/m.

Vir die bepaling van K waardes is 25 piesometers gebruik vir toetse met die doel om soveel moontlik verskillende grondtipes te dek. Die waardes het gewissel tussen 0.002 and 5.2 m/d. Die waardes is gebruik in die opstel van 'n model en die bepaling van die soutbalans.

Water en Soutbalans:

Die dreinerings behoefte vir volhoubare landbou is 611.5 mm/j en volgens die waterbalans 562 mm/j 'n ooreenkoms van 91%.

Inkomende sout as gevolg van besproeiing = 4.65 t/ha/j.

Die TDS bereken in 1976, 1005 mg/l, in 2004, 1350 mg/l, 'n gemiddelde styging van 13mg/l/j.

TDS gedurende die navorsing, 1476 mg/l, 'n toename van 96mg/l in 5 jaar, of gemiddeld 19.25 mg/l/j.

Beproeingsoute nie gedreineer = 0.8 t/ha/j

Opgradering van infrastruktuur is belangrik. Die interne ondergrondse dreinerings benodig 'n skoonmaak en selfs vervanging, spasiëring moet verminder word om effektiwiteit te verhoog. Effektiewe dreinerings sal die afvoer van besproeiingswater verhoog, meer soute sal die area in die bogrond verlaat. Die water kan herlei word in verdampingspanne om die soute te herwin sodoende nie 'n nadelige uitwerking op die natuur en aktiwiteite stroom af te hê nie. Dit sal lei tot verbeterde landbou toestande hoër opbrengste van beter kwaliteit.